REFERENCE
use
only

Digitized by the Internet Archive
in 2013

http://archive.org/details/boulder1935fitc

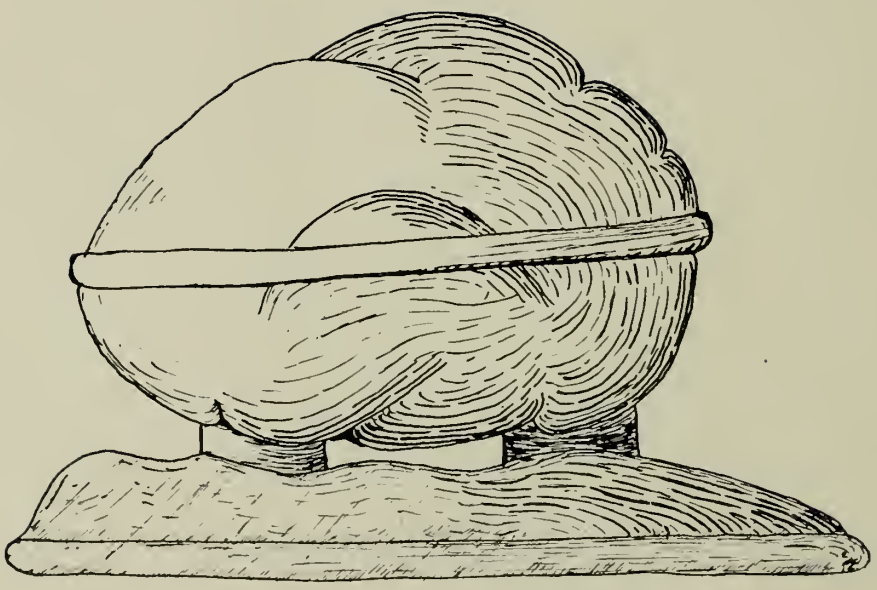

THE BOULDER

FITCHBURG HIGH SCHOOL

CLASS OF 1935

Ad Successum Nitamur

BOARD OF EDITORS

Editor-in-Chief
Lionel Whiston, Jr.

Business Managers
Aubrey Hastings
Angelo Iacoboni

Write-Up Committee
Diane Baldwin, *Chairman*
David Baldwin
Virginia Brunt
Eunice Caplan
Katherine Chalmers
Isabel Demmon
Patrick DiGalogero
Eunice Flight
Oliver Jackson
Leonard Landall
Olavi Lystila
Stuart MacMullen
Beulah Mitchell
Janet Mulqueeney
Edgar Nasis
Richard Noble
Gladys Rahmberg
Alma Usenius

Joke Committee
Frank Dustan, *Chairman*
Dorothy Chesbrough
Virginia Munson
Elna Perko
David Sweeney

Art Committee
Everett McGowan, *Chairman*
Alfred Niemi

Typist
Armas Luoma

Faculty Advisers
Mr. Hubbard
Mr. Kenney
Mr. Palmer

To

Maud L. Gifford

who has been for many years an admired member of the Fitchburg High School faculty and recently Head of the History Department one who has worked with us as teacher and friend we, the Class of 1935, affectionately dedicate this book.

PRINCIPAL

James A. Chalmers, Middlebury

ASSISTANT PRINCIPAL

Frank M. Howe, Dartmouth

HEADS OF DEPARTMENTS

Clarence N. Amiott	Fitchburg High	*Physical Training*
J. Edward Bouvier	Holy Cross	*Music*
Alice W. Brown	Mt. Holyoke	*Commercial English*
Armand J. Dufour	Franciscan College of Burgos, Spain	*Modern Languages*
Anna E. Dunn	Smith	*Academic English*
Maud L. Gifford	Smith	*History*
Ralph W. Howard	Salem Teachers' College	*Commercial Subjects*
Frank M. Howe	Dartmouth	*Mathematics*
Ralph K. Hubbard	Harvard	*Classics*
William M. McDermott	Brown University	*Manual Arts*
Carl W. Perkins	University of Maine	*Science*

TEACHERS

Ernest J. Adler	Fitchburg High	*Physical Training*
Kathryn A. Boyle	St. Elizabeth's	*English, Algebra*
Lou E. Brigham	Boston University	*Secretary*
Helen M. Brown	Mt. Holyoke	*Biology*
Harry J. Butler	Holy Cross	*Problems of Democracy and Economics*
Marie L. Champagne	Middlebury	*French*
Elizabeth A. Clark	Mt. Holyoke	*English, History*
John J. Dillon	Niagara University	*U. S. History and Civics*
William H. Dooling	Harvard	*Mathematics*
Wallace W. Farnsworth	Fitchburg Teachers' College	*Printing*
Sara J. Gibbons	Posse-Nisson	*Physical Training*
Clifford A. Gilbert	Fitchburg Teachers' College	*Manual Training*
Joseph A. Harwood	Harvard	*History*
Adelberta A. Haskins	Radcliffe	*Study Supervisor*
John L. Kenney	Boston University	*Bookkeeping*
Robert O. Mailloux	Assumption College	*French*
Elva L. McIntire	Fitchburg Teachers' College	*Supervisor School Lunch*
Hilda M. Mattson	Salem Teachers' College	*Typewriting*
Helen I. Merriam	Wellesley	*Biology*
Mary G. Murphy	Simmons	*Bookkeeping and Stenography*
Anna L. Nason	Massachusetts School of Art	*Freehand Drawing, English*
Florence A. Nelson	Clark University	*English, Biology*
Richard B. Palmer	Holy Cross	*English, Commercial Law and Economics*
Ethel L. Peabody	Jackson	*German, Latin*
Alice R. Pepin	Fitchburg Teachers' College	*Bookkeeping, French, Stenography*
Dorothy W. Potter	Lesley Normal	*Sewing*
Orlana Ranney	Smith	*English*
Nicholas Ruberti	Boston University	*Mathematics*
Louise W. Sawyer	Boston University	*Stenography, Bookkeeping*
Francis A. Sheehan	Holy Cross	*Biology*
Bertha L. Sherwin	Fitchburg Teachers' College	*Librarian*
Herbert P. Sullivan	Holy Cross	*Chemistry*
Lillian M. Taylor	Smith	*English*
Stephen T. Woodbury	Dartmouth	*English, History*

THE ability you have shown to keep on working and smiling in the face of difficulties that would have discouraged many has been a source of comfort and pleasure to those who have known you. May the earnestness of purpose and sturdiness of character, shown so clearly in the trials of your senior year, carry you safely through the fires of adversity which may confront you in the future, to the ultimate success which will be yours.

JAMES A. CHALMERS.

Edwin Ellsworth Nickerson

A man of sterling qualities, well capable of any task.

Eddie, as our class president, has had a lot of hard work to do and in our opinion he has done it all very successfully. Whatever he undertakes, he carries through to a fine finish. Besides being our president, Eddie was the basketball team manager and a star track man.

Debating Club, Prize Speaking Winner 2
Dramatic Club, Open Meeting, Councillor 2, 3, 4
Band 3
Relay Team, Track Team, Red and Grey Board, Class President 3, 4
Basketball Manager, President of School Council, Marshal, Round Table 4
Senior Class Play

Mary Tilton Flint

A right jolly good laugh has she.

For two years Mary has served as the very able vice-president of our class. Besides being a fine leader, she excels in both tennis and the terpsichorean art. At the same time she has maintained high marks in her studies and has always been a member of the Honor Roll. Her well-dressed appearance, her pleasing voice, and her gay spirit have made her extremely well-liked by both faculty and class.

Girls' Tennis Tournament 2, 3
Dramatic Club 2, 3, 4
Marshal, Round Table

Phyllis Marion Anderson

A modest answer and graceful air,
Show her wise as she is fair.

Phyllis was our class secretary for two years and she made a good job of it. She is particularly interested in music and her voice has been heard in many school and church musicales. Possessed of a pleasing personality, Phyl is bound to make a name for herself in future years.

Hockey, Councillor 2
Class Secretary 3, 4
Open Meeting Ticket Committee
Round Table
Glee Club, Dramatic Club 4

Oliver Tenho Jackson

Worth makes the man, and want of it, the fellow.

Oliver was first appointed marshal by our faculty; recognizing his good work and ability, we elected him our class treasurer. Although he did not take a prominent part in sports, Oliver was always present at our athletic as well as our social activities. A popular person with everyone.

Football 2, 3
Junior-Senior Reception Committee
Councillor 3
Marshal 4

Adrien Francis Boudreau

Un petit homme.

Adrien, as we all know, is quite a minute person in size, but not in activities. From what we hear, he is prominent at the St. Joseph A. C. in Cleghorn, even though he is somewhat reserved in school.

Alice Sigrid Erickson

Why aren't they all contented like me?

Alice is one of our girls who have a smile for everyone. Her sense of humor is excellent. Al knows all the popular songs and we often hear her humming them around school. Although she has never liked school, she has given her full support to it. She has hopes of becoming a telephone operator.

Basketball 2, 4; Hockey 2, 3
Dramatic Club 4

Arthur Harold Maggs

He smiles from dawn to dusk.

Mugg's smile is one of those very contagious afflictions which would brighten up even the face of a fellow with indefinites. As a helper at the lunch counter, Arthur could sell a half-filled ice cream cone plus his smile and more than satisfy the victim.

Hildegard Clara Innerasky

Full of pep, full of fun,
A laugh and a smile for everyone.

Who could ask for a more cheerful person than Hildegard? Her very eyes are brimming over with mirth. She has many clothes which she wears very becomingly. Mr. Howard's room is brightened with her presence every other week.

Alexander Campbell MacLean

One who could be trusted to do the right thing at the right time.

Alexander, or Mac as he is usually called, is a rather quiet person in school. Perhaps because his heart is in the Highlands. Outside of school, he is an expert fisherman and hunter. His favorite subject is German.

Track 2, 3, 4
Glee Club 4

Ellen Irene Karvonen

A maiden, modest and self-possessed.

This unassuming little girl goes on her way so quietly that we wonder what her greatest interests really are, aside from her studies. She's another of the high honor pupils from Westminster.

Henry George Tousignant

His thoughts look through his words.

A likeable young fellow is Tougie. His interests vary, skating being his chief hobby in winter. He lives 'way up country, but manages to get to school, rain or shine.

Dora Demont

Describe her who can.

Dora's hearty laugh is far-famed among her many friends. She is fond of sports and was always present at basketball and football games. Dora's chief occupation outside of school was taking care of children.

Hockey 2, 3; Basketball 2, 3, 4
Dramatic Club 3

Veikko Carlo Freeman

All his perfections were so rare
The wit of man could not declare
Which single virtue or which grace
Above the rest had any place.

Veikko is a popular boy about school and possesses a charming personality that is very winning. He finds time, however, to take part in school activities and sports.

Basketball 2, 3
Junior Dance Committee 3
Junior-Senior Reception Committee 3
Class Treasurer 3
Relay Team 3
Councillor 3, 4

Roger Eugene Frechette

Slow spoken, as befits a wise man.

Baseball is only one of the activities in which Roger participated while at high school. He has had a bit of bad luck with his studies, but he makes the grade all right. He is rather quiet in school, but quite different outside.

Track 2
Baseball 2, 3, 4
Asst. Manager Football 3
Glee Club 3, 4

Jouko Savolainen

A man not limited in abilities.

One of our most talented boys is Jouko, as is proved by his varied field of abilities. He is an artist of some note, a mathematical genius, and a wizard in the intricate principles of chemistry. He has also managed to master German in the few hours of his spare time.

Stanley Paul Collette

A favorite with the fair sex.

Paul, the red-haired dynamo of our class, certainly seems to possess that certain something which brings many girls within beckoning call. Perhaps the reason is that he is so happy-go-lucky.

Relay Team 3
Football Manager 4

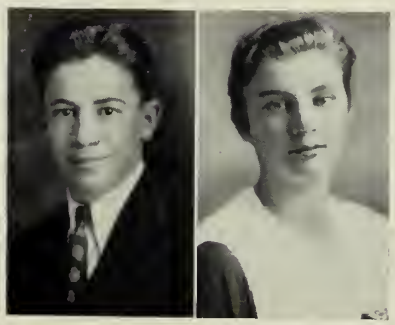

Ellen Vellamo Pelto

Laughing eyes, a merry smile,
And a merry, merry heart.

Ellen, an amiable and well-liked person, took part in many school sports and was a member of the Senior School Champs hockey team. She plans to take up hairdressing as her vocation.

Volleyball, Basketball, Hockey, 2, 3, 4

Adele Husari

A good hater.

Journalism is the star that gleams ahead of Adele, and her cleverness will carry her far towards this goal. Cast your spell over the editors, Adele, and you're bound to succeed. Her originality frees her from many tight places and her unusual mentality is ever a source of interest and speculation.

Hockey, Volleyball 2
Basketball 2, 4
Dramatic Club 2, 3, 4
Red and Gray Board 3, 4
Debating Club 4
Round Table

Edith Lovell Shields

And ever as she went some merry lay she sung.

Her cheerful smile and witty banter brightened many of our gloomy days. She has made no plans for the future, but when she lands, we can be sure it will be with a grin and on both feet.

Dramatic Club 2, 3, 4
Marshal

Helen Louise McAuliff

Gaze into her eyes—and you see a little angel—
Gaze a little longer and you see a little imp.

Helen is a little miss who looks like an angel, but from time to time we find out differently. She enjoys physical training, especially when Miss Gibbons is there. We notice that Helen likes to referee at basketball games.

Councillor 2
Dramatic Club 2, 4
Hockey, Basketball, Volleyball, Referee, Debating Club 2, 3, 4
Debating Club Dance Committee 3
French Club 4
Senior Ticket Committee
Open Meeting of Debating Club

Warren Wilbur Marcy

His friends and fortunes one could guess,
By his fine habits and gentleness.

Warren is the sort of fellow who mixes well with both sexes. He is very neat in appearance and his beaming expression more than makes up for his quiet demeanor. It will only be a matter of time before he will be showing his heels to many of us in the race for success.

Eleanor May Parkhurst

How far that candle throws its beams.

Besides possessing an excellent sense of humor, Eleanor is also very candid. Because of these characteristics, she is the life of a certain class. Her determined spirit will without a doubt fulfill her plans for the future.

Dramatic Club 2
Glee Club, "Holy City,"
Pop Concert 3

William Joseph Courtemanche

As happy as the day is long,
With hardly ever a lesson wrong.

Courtemanche is a man of few words. He is one of our outstanding pupils in the college course, since he has attained a high scholastic record. To our knowledge, he doesn't indulge in sport and seems to be contented with a quiet and mild life.

Marshal

Elna Marian Perko

A merry heart maketh a cheerful countenance.

Elna has a great many friends because of her unfailing good nature. She has done well in all the school sports in which she has taken part. She furnished jokes for the Boulder as a member of the joke committee.

Basketball, Volleyball 2
Hockey 2, 3
Boulder Joke Committee

Rodney Lawrence Erickson

A goodly share of laughter in his eye.

Bud can always be identified in a crowd by his broad smile and his jolly face. He is not exactly apathetic to the opposite sex, although he seems so in school. In winter sports he shines, especially on the skating rink where he has yet to meet his match.

Councillor 2

Rose Flaum

Kind and quiet, always neat.

Rose has a tendency for the solitary life which is seldom broken except by her close friends. Nevertheless, we have perceived that she has many winning qualities. She likes all sports and is a very good volleyball player.

Basketball 2
Hockey 2, 3; Volleyball 3

Frederick Thomas Poultney

My designs and labor, and my aspirations,
Are my friends.

Freddie, who hails from West Fitchburg, has always been known to be quiet in and around the school's surroundings. Although this handsome young man is very shy, he has many friends. Mechanical drawing seems to be Freddie's aim.

Glee Club 4

Helvi Irene Wesa

Bright as the sun her eyes were,
And like the sun, they shone on all alike.

Helvi, friend and helper to all, is an inhabitant of the South Side. Her many friends are proof of her amiability and thoughtfulness. One of Helvi's characteristics is to see a job to the finish, which certainly points to a successful life.

Basketball 2; Dramatic Club 3

Toivo Rustari

Quiet but a man of strength.

Toby was not particularly interested in taking part in school sports. In school he was of the quiet type. He likes swimming, baseball, football, skiing, and skating.

Relay Team 3; Track Team 4

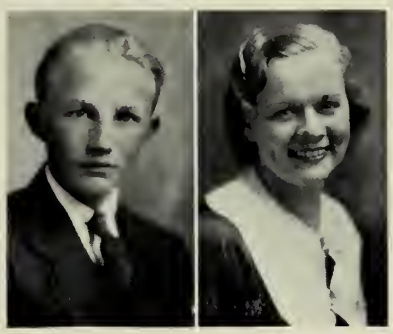

Erwin Alfred Hecker

His words, like so many airy and nimble servitors, trip about him at command.

Physically and vocally, Erwin is a man of action. He can form words so quickly and so easily that it requires a trained ear to understand him. He moves about with equal grace and ease.

Relay Team 3

William Brown Waddell

His works speak for him.

Willie is one of our hard-working boys in school and outside. This, combined with his naturally quiet manner makes him rather obscure, but then, the loudest man is not necessarily the smartest! This is particularly true in Willie's case and his most intimate friends will not be surprised to see him go far in his chosen profession.

James Martin McNamara

I am sure care's an enemy to life.

Class loyalty, executive ability, and a thorough enjoyment of life are Jimmie's outstanding characteristics and will probably carry him far in whatever field he selects. A favorite with both sexes.

Dramatic Club
Red and Gray Board 2, 3, 4
Junior Dance Committee 3
Round Table
President, Debating Club 4

Esther Emelia Waltanen

I live not in myself,
But I become a portion of that around me.

Blonde, friendly, and gay fits Esther to a *T*. She figures that marks are a good thing, but fun is still better, and even if the former must suffer, "Let's all have fun," all of which is a pretty good policy, sometimes. Esther has a grand sense of humor and her jollity never ceases.

Glee Club, Dramatic Club 3

Rita Josephine Lemoine

Good temper is like a sunny day;
It sheds its brightness everywhere.

Did you ever see Rita when she wasn't smiling? Perhaps the reason for this is that she never worries about her studies. She is, however, an ardent participant in sports and, as a result, has rosy cheeks and sparkling eyes.

Volleyball 2, 3
Hockey, Basketball 2, 3, 4
Class Color Committee 3
Dramatic Club 3, 4

Mary Little Coombs

A stately maid of quiet mien.

Mary has gained lots of friends during the past four years because of her quiet manner and sense of humor. She is a very good student and has taken part in many of our activities.

Basketball 2
Dramatic Club, Round Table 4

Louise Bull

But a merrier girl,
Within the limits of becoming mirth
I never spent an hour's talk withal.

Squeeze is one of our most popular girls. She has very ably edited the Red and Gray this past year, and before the fire was an energetic marshal on the third floor. She has a well-known and infectious smile, which has gained her a host of friends. A very capable student, Louise is bound to get along splendidly at Wellesley.

Dramatic Club 2, 3, 4
Debating Club 3
Chairman, Junior-Senior Reception Committee 3
Red and Gray Board 3
Editor-in-Chief, Red and Gray; Marshal, Round Table 4

David John Sweeney

Business before pleasure.

Dave is a lucky fellow. He combines his business with his pleasure by serving as an usher at the Cumings Theatre. Our guess is that he studies between the acts to have the time he does for outside sports. At any rate, in whatever he does, he brings home the bacon.

Basketball 2, 3

Lillian Gladys Filiponis

Gentle to hear, kind to judge.

Lillian may be small, but, oh my! She is quite a gay chatterer and her willingness to divert her schoolmates has brought her near 310, more than once! She is well liked, however, and supports her school with zest.

Volleyball, Basketball 2
Dramatic Club 3

Andrew Hawthorne

Cheerily greeting each oncoming day,
Gilding with smiles each step of the way.

Andy's chief characteristics are his devilish grin and happy-go-lucky manner. He never seemed to have a care, unless it was a new way to make life miserable for his teachers. We do not know Andy's plans for the future, but will wager that in whatever he does he will be successful.

Football 4

Helen Marjorie Rafuse

Her voice is like the evening thrush.

Helen likes to sing and we enjoy hearing her, although we must say that she didn't give us very many opportunities. Hairdressing is fascinating to her and she intends to make it her occupation.

Glee Club 3

Arne Pavo Parnanen

Endurance is the crowning quality,
And patience all the passion of great hearts.

Pavo is known to us as an earnest student. He didn't indulge in school sports, but was often seen enjoying himself on the skating rink with his friends.

Katharine Chalmers

A sweeter maiden one can not find.

The above quotation is perfectly true of Kat. Her lovability made her one of the most popular girls in the class and her fine qualities endeared her still more. Kat is prominent in sports and dramatics, and is, moreover, a very good student.

Hockey, Basketball 2
Dramatic Club 2, 3, 4
Junior-Senior Reception Committee 3
Thanksgiving Dance Committee, Marshal 4

Harold Franklyn Jacobson

Oh, it is excellent to have a giant's strength.

Harold is one of the tallest boys in our class and one of the most cheerful. One can always draw a good laugh from Harold, be it in work or in play. His height is a great asset on the basketball court, on which he has always been a prominent figure. He is well known for his football prowess, also.

Rachel Kenney

She does little kindnesses,
Which most leave undone, or despise.

No rings on her fingers, no bells on her toes, she makes no commotion wherever she goes, but in her unassuming way she leaves a definite and restful impression and makes few demands on her friends.

Hockey, Basketball, Dramatic Club 2, 3, 4

Algidio Pasquale Membrino

A good worker who gets results.

Membrino has always been known to be quiet around school and many of us were misled by his sober expressions. To our surprise, he is quite the contrary and enjoys himself at every opportunity. At present his hobby is setting up pins for the boys at the bowling alley.

Junior-Senior Relay 3

Ellen Valvakki Niemi

A maiden who is richly blessed
With loads of friends and happiness.

Although Ellen is fond of dancing, her name always appeared on the Honor Roll. Her witty talk and friendliness won her many friends. As a pianist, she is quite accomplished.

Edward Thomas Donnelly

A lad of nimble foot.

Ed is a newcomer here, but he's made up for that long ago. He is a good dancer and he and his sidekick, Don Boyce, can often be seen at many of the local dances. Although he's quiet about the school, don't let him fool you, for he is not so silent outside.

Mary Parechanian

A face with gladness spread,
Soft smiles by human kindness bred.

Mary is a quiet girl with a gentle disposition. She is careful to have her homework completed, but also finds time to sew and read. Her hobby is collecting snap-shots.

William Wallace Revell

A fine fellow, liked by all he meets.

Bill is more quiet than some of us, but outside of school, so we hear, he is less silent. He is a dependable student. Bill's grin is known to many people and it has helped him to gain many friends.

Jacqueline Mary Devens

Not bold, not shy, nor short, nor tall,
But a good mingling of them all.

Jacqueline is calm and serene, but she can smile very sweetly. Although not lazy, she never lets anything worry her. Jac is always ready to help a friend out of trouble and knows how to take a joke. We know that she will never get a nervous breakdown from studying.

Hockey, Volleyball 2

Richard Libby Noble

His stately mien as well implied the martial pride as high-born heart.

Dick is another of our football men and did very good work with the team. If you ever want an audience for a joke, go to Dick. His countenance marks him as a man with many friends.

Football 2, 3, 4
Marshal
Write-up Committee of Boulder 4

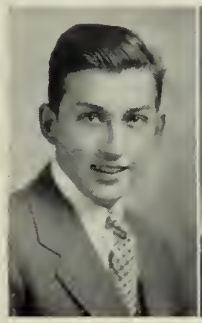

Elwilda Marie Beaulieu

Exceedingly wise,
With imploring brown eyes.

Edwilda is one of our dark-haired beauties with a tantalizing smile and lively, sparkling eyes. She has a gypsy type of character, always carefree, but when sad, very sad.

Stanley John Matuszeuricz

A youth was he of quiet ways.

Stanley is a quiet lad who hasn't taken much interest in school activities. Size has prevented him from competing with the more brawny fellows in athletics, but he is quite eminent as a caddy at the Oak Hill Country Club.

Etta May Steeves

A worker, a friend, and a student.

Etta is one of our girls who has a smile for everyone. She is the best pal of all her friends and is prominent in social affairs. Some day soon Etta will be called "Nursie," as she has successfully passed her entrance examination at the Burbank.

Hockey, Dramatic Club, Debating Club 2
Basketball 2, 3
Volleyball 3
Class Dues Committee 4

Arvo Aho

A faithful man and honorable.

Here is our bashful lad from Westminster. We are told by his friends that his good humor never ceases and that he is always ready for some fun. His sunny disposition has gained him many friends.

Mary Eldora Kendall

A merry heart goes all the day.

When you really get to know Mazie, you'll find she has a keen sense of humor, for her remarks have often kept us from falling asleep in Math class. Mary is also a good student and seems to enjoy writing English compositions. She intends to study further at Becker College in Worcester.

Hockey, Baskeball, Dramatic Club 2, 3, 4

Angelo Michael Iacoboni

I am master of my fate.

Angelo is one of our outstanding pupils in the college course. He has a purpose in life which we trust he will accomplish. Being a diminutive lad, it is impossible for him to participate in all sports. But that doesn't stop him from being one of our tennis stars.

Tennis 2, 3
Junior-Senior Relay Team, Debating Club 3, 4
Chairman, Class Motto Committee
Boulder Business Manager
Round Table
Marshal, Open Meeting 4

Rhoda Miller

Her stature tall — her manner dignified.

A good listener is a best seller—that is one of the many reasons for Rhoda's popularity with both sexes. On the dance floor, Rhoda's mastery of the intricacies of that art can be immediately recognized.

French Club 2
Volleyball 2, 3
Hockey, Basketball, Dramatic Club 2, 3, 4

Veikko Walter Jakola

Virtue and genuine graces in themselves
Speak what no words can utter.

Veikko is a rather quiet boy, but one who is always able to laugh at a good joke. Upholding a family tradition, Veikko is a very capable basketball player and besides this, he excels in baseball and hockey.

Baseball 3

Alice Gertrude Tousignant

Never thought, or dream, or faltering
Marred the promise of her youth.

Although quiet, Alice is lots of fun and is on hand when there's any excitement. She has a long way to come to school, but manages to be prompt and regular in her attendance. She is a good student and a friend to all.

Howard Henry Andrews

He came in from the country.

Although Howie plays in the orchestra, he is not adverse to letting the others play while he guides the fair damsels about the dance floor. As Howie hails from the top of Pearl Hill his favorite song is, "I'm way up heyah, she's way down theyah."

Senior Thanksgiving Dance Committee
Orchestra, Band 2, 3, 4

Beulah Priscilla Mitchell

She doeth all things well.

Watertown's loss was Fitchburg's gain when Beulah joined us in our Junior year. Beulah is an excellent student and is a past master of Vergil. How we envied her!

Basketball, Dramatic Club 3, 4
French Club, Boulder Write-up Committee, Round Table 4

Raymond Joseph Beaulieu

He tried the luxury of being good.

Ray, with his winning personality and debonair ways, is one of the best liked boys in our class. He is always ready for fun and is a good sport.

Glee Club, French Club 4

Yolanda Eleanor Chivilo

Her quiet nature seemed to be Tuned to each season's harmony.

Yolanda is one of those persons who are endowed with that all too rare power of listening. She is ever alert for any bit of humor and a perpetual twinkle in her eyes suggests some mischief which, however, we have yet to see demonstrated.

Hockey 2
Volleyball 2, 3
Glee Club 3

Richard Thomas Williams

A youth sincere and true.

Richard, one of our football men, seems to be satisfied with a mild life. He finds much enjoyment in sports and is often seen down at the Y participating in an exciting basketball game.

Football 4

Hilkka Mary Heikkila

Her soft voice, her alluring charms have won her many friends.

Hilkka, always cheerful and friendly, is a good and dependable student, working in the office every other week. She takes part in school sports and has a fondness for skating and dancing.

French Club 2
Hockey, Basketball 2, 3
Volleyball, Dramatic Club, Councillor 3

Ollie Kullervo Rasanen

There are smiles—

Ollie is, as we have observed, a quiet sort of fellow except in Chemistry. He is limited in his activities outside of school though he is a real all around fellow. Unfortunately he fades back in the gallery of school activities.

Irma Gertrude Bovellan

She walks in beauty like the night Of cloudless climes and starry skies.

Irma, one of the most popular members of our class, is a good student, a participant in school sports, and an excellent swimmer. Dancing is a favorite pastime with her.

Basketball 2; Marshal 3, 4
Thanksgiving Dance Committee 4

Arthur Oscar Sivula

He is the stuff that stands for generations.

Arthur is a competent and industrious fellow who takes his studies quite seriously. His work has not been unrewarded as his name has been consistently inscribed on the Honor Roll. He is very fond of the great out-doors and camps at Wyman's every summer.

Dramatic Club, Glee Club 3

Barbara Madelene Romano

Her sunny temper gilds the edge of life's black cloud.

Barbara's friendship is like sterling. Although she is very quiet and remote, we never see her without a friend. Barbara works hard so she may attain a high standard in school work. This often keeps her from entering all the activities at school.

Basketball, Hockey 2
Dramatic Club 4

Bernard Whittemore

A man he semed of cheerful yesterdays and confident tomorrows.

Bernie has a wonderful leg development from strolling so much on Main Street, a pastime which constitutes his daily exercise. His lessons never seem to worry him, but he manages to draw satisfactory marks. He is an eager participant in all sports.

Hester Parker

Enthusiasm is the life of my soul.

Hester has shone in all sports. She has a wicked aim with a basketball, which has helped her teams to great success. She is not particularly interested in studies, but has managed to more than hold her own. Besides basketball, dancing and swimming are her favorite sports.

Volleyball, 2, 3
Hockey, Basketball, Referee 2, 3, 4
Dramatic Club 3

Waldo Earnest Safford

He is always in such perfect humor.

One of Waldo's chief interests is sport. He is a member of one of the Y. M. C. A. basketball teams and we have heard that he is also an excellent hockey player. Waldo is a rather quiet looking chap, but Miss Haskins wishes his actions coincided with his appearance.

Barbara Louise Pearson

Her mild expression spoke a mind In duty firm, composed, resigned.

Barb is one of those persons who try always to please others regardless of the sacrifice to herself. She seems to find plenty of time to enjoy herself though and is often seen at Rainbow dances.

George Robert Weldon

He hath no power who hath not power to use.

Although he did not participate in school sports, Weldy is an excellent athlete. His favorite occupation is playing hockey for Brick Mill. He is not especially interested in his lessons, but he usually has the answers when called for.

Football Squad B 2

Ruth Lilyan Sulkin

Intermingled mirth and earnestness.

Ruth's impulsiveness is entertaining. She is always happy to join in any enterprise that will result in a jolly time. Thanks to her pleasing personality, it most assuredly is a jolly time. Swimming is the pastime of which she is most fond.

French Club 2
Basketball, Volleyball, Hockey 2, 3
Dramatic Club 2, 3, 4

Aubrey Edgar Hastings

Titles of honor add not to his worth
Who is himself an honor to his titles.

Aubrey is the sort of fellow one would like to know better. He has a wide and varied range of knowledge which often shows itself in his class work. If you want an interesting discussion on anything from sports to religion, go to Aubrey. He keeps in fine physical condition by basketball and gym work.

Junior Reception
Junior Dance
Councillor

Lily Marie Kempi

Sweet mercy is nobility's true badge.

Lily has courage which, no doubt, will carry her far in the future. She is another one who travels a long way to secure an education and her good marks show that she studies.

Basketball, Dramatic Club 2

Joseph Tamulonis

The world belongs to the energetic.

Joe is a tall, friendly, and unassuming lad, whose only regret is that he hasn't enough time for his bookkeeping. He was a supporter of our relay team last year.

Relay 3

Laura Edith Vincent

She has a head to contrive, a heart to resolve, and a hand to execute.

Here is another member of our class who travels a long way to her classes each day. Because of this she has a right to take considerable satisfaction in her good attendance and record.

Basketball, Volleyball 2
Glee Club 3

James Bernard Kalagher

He had the warmth of genial courtesy,
The calm of self-reliance.

Jimmy is a favorite of many of the boys around school. He has a great love for athletics, and although his light weight is a handicap, he was a star on the football team. Jim doesn't say much, but his sunny disposition speaks for him.

Football 2, 3, 4
Track 3, 4

Linda Eloise Bingham

She was a friend indeed.

Linda is forced to come a long distance every day to school. To be more specific, she comes from the heights of Pearl Hill. She is taking the general course. She is also one of those girls about whom, or from whom you hear very little.

Glee Club 4

Chester Richard Johnson

A silent man, but one in whom the world rejoices.

Chester, or rather Chet, is a quiet lad, but nevertheless, he is very popular with everyone. You should hear the girls rave about his mastery of the dance. Besides that achievement, Chet is also good in the classroom.

Red and Gray Board 3, 4
Glee Club 4

Anita Margaret Driscoll

Laughter and I are the best of friends.

Anita is always in a happy mood and willing to do some mischievous act. She is sports minded and besides sitting on the sidelines watching a game, she often participates. Although Anita hasn't fully decided what to do after graduation, she is everlastingly building castles in the air.

Hockey, Basketball, Referee 2, 3, 4
Debating Club Dance Committee, French Club Dance 3
French Club, Debating Club 3, 4
Dramatic Club 4
Open Meeting Debating Club

George Hjalmar Raatikainen

A more princely looking man never stepped thro' a prince's hall.

George is a tall, dark, and handsome boy who possesses polished ways and a gentleman's manners. Though George doesn't strain himself doing school work, he manages to obtain satisfactory marks. He is an athlete of some note, specializing in basketball.

Alice Constance Sheppard

It's not so much what we think, but what we do.

We don't hear from Alice very often in school, but she faithfully does her homework, although she has outside interests. Alice is always willing to help others and this gains her many friends.

Hockey 2; Basketball 2, 3
Councillor 3

Franklin Merton Boyle

Laugh and the world laughs with you.

Franklin is a person who is noted for speaking his mind outright. While he is not a brilliant student, he never seems to have a great deal of trouble with his marks. He should succeed in whatever work he chooses to take up.

Basketball 2

Helen Irene Barnicle

A gentle maid with quiet modest ways.

Helen would rather be seen than heard. Life seems to be serious to her, but she continually has a group of friends around her and sets an example for the rest of us by always having her lessons prepared.

Edmund Joseph Woodcome

A stronger man we've yet to see.

Ed Woodcome must be one of Charles Atlas' pupils, for his brawn and also brain have caused Crocker Field to resound with his name many times on Saturday afternoons this past fall. As a football player, Ed takes the cake. Though he does not care much for studies, he did good work in class.

Football 2, 3, 4

June Roberta Morgner

A girl so sweet and fair,
With a smile and pleasant air.

June has often been noticed wandering around school wearing a very preoccupied air, concerning whose origin we have often puzzled. Perhaps she is aiming to be Greta Garbo's understudy; if so, we know she will excel. Her hobbies are swimming and riding.

Basketball; Hockey; Volleyball
Dramatic Club

Donald Francis Simpson

Born for success he seemed,
With grace to win and heart to hold.

Don is a great favorite with both the boys and the girls. He loves to swim and virtually turns into a fish during the summer. He has a cheerful disposition, and is a real friend.

Juliette Rachel Gelinas

Greatness seems in her to take its noblest form, that of simplicity.

We've often wondered if Juliette is as romantic as her namesake—perhaps time will tell. She is inclined to be rather quiet, but she has a pleasant disposition. She always does her best in all that she undertakes.

Douglas Percy Newcombe

A man of singular skill and ambition.

Doug certainly seems to have as much success with the fair sex as he does with his model planes. As you know, Doug is an aviation enthusiasist and is voted one of the most skilled model makers in the vicinity. Who knows what the consequences of Doug's interest will be? Anyway he's got a good start.

Madeleine Marie Beaulac

Firm of purpose.

Madeleine is envied by many students because of her ability to speak French so fluently. Madeleine always does what she sets out to do and nothing can stop her until the task is done. Added to her determination is unlimited patience. With these charactertistics, success ought to be certain for Madeleine.

Irving Stanley Stewart

His good nature is a proper soil
Upon which virtue grows,

We know Irving as one of the leading mischief-makers in our class. Wherever he goes, laughter and fun are sure to follow. Although he enjoys good times, hard work, sports and many friendships enter into his life, too.

Florence Kathryn O'Brien

Carefree as the wind am I.

Flo doesn't have much time for her studies, although she never lags too far behind in them. Outside of school one of her main interests is dancing, in which she excels.

Basketball, Hockey 2, 3, 4
Dramatic Club

Leo John Brandt

Silence often means sincerity.

There are two main classes in the scholastic world; the sharks and the duds. Leo is one of the former. He likes his bookkeeping especially well and his name is frequently seen on the Honor Roll.

Councillor 2, 4

Elsie Maria Puro

Her voice is music.

Elsie is one of our best students. She always has a smile for everyone. Her voice, soft and low, is one of her pleasing traits. Her hobbies are swimming and hiking, and she is considered an excellent hockey, basketball, and volleyball player.

Hockey, Basketball 2, 3, 4
Class Dues Committee 3

Toivo Victor Hautala

He that is well paid is well satisfied.

Toivo is a true example of the type of boy developed by vigorous outdoor exercise and training. It seems he spends so much time hunting, fishing, or just hiking that he is unable to do quite all his homework, but, nevertheless, he manages to get along satisfactorily.

Edith Janet Preston

For all that faire is, is by nature good.

Edie is a quiet person and it is perhaps that very trait which makes her such a good friend. But don't mistake that as her only characteristic. She has a grand sense of humor, loves a good time, and is also skillful in sewing.

Councillor, Hockey 2
Dramatic Club 2, 3, 4
Debating Club 3
Class Color Committee 3
Marshal 4

Olavi Soini Lystila

A scholar and a ripe and good one.

Olavi is a rather unassuming chap. He is one of that large crew of marshals who lost their jobs when Rome burned—he didn't even get a job holding doors. He is an honor student and a member of the Regular Fellows league.

Marshal
Write-up Committee, Councillor 4

Ernest Edward Illig

For he is a jolly good fellow.

We have not yet been able to discover how Ernie manages to get his homework done, for when he is not in school, he is usually in his Ford V-8. He has a fondness for riding up and down Main Street. But all fooling aside, Ernie is a earnest student and we hope he will do as well out of school as he has done in it.

Tennis 2, 3
Senior Thanksgiving Dance Committee

Albert Thayer Stone

He cometh unto you with a tale which holdeth children from their play and old men from their chimney corners.

Al is known to his intimate friends as a fiend for dramatics, both coaching and acting. Occasionally he indulges in tricks and feats of magic which would astound even Houdini. He has also shown a great deal of knowledge of chemistry and electricity.

Dramatic Club 4

Arthur Omer Roberge

The king of jesters am I.

Arthur, a tall, dark lad in our class, is frequently engaged in various school activities. He loves a joke and a good time and his presence has enlivened more than one gathering. Arthur, however, takes time for studying, so he really is serious, sometimes.

Football 2, 3, 4
Track, Relay 3, 4
Junior-Senior Reception 3
Dramatic Club 4

Dorothy Frances Chesbrough

Her life has many a hope and aim,
Duties enough, and little cares.

Dorothy not only does all her duties conscientiously but enjoys doing them as well. The Girl Scouts and outdoor sports take up much of her time. Her sincerity and thoughtfulness are two qualities by which most of us have benefited.

Hockey, Basketball 2, 3
Boulder Joke Committee 4

Eunice Ruth Caplan

Persuasion tips her tongue whenever she talks.

Eunice is one of the star members of the Girls' Debating Club. Her chief ambition was to beat the boys at the big debate, but she had to decline the opportunity because of lack of time. She is one of the three girls taking Physics.

Basketball, Volleyball 2
Dramatic Club 2, 4
Debating Club 3, 4
French Club 4
Motto Committee
Junior-Senior Reception Committee
Write-up Committee
Round Table

Iva Gladys Adams

As quiet as the water that flows over the rocks.

Iva is a serious but fun-loving girl. She is always willing to help in any task. She is a good student, kind and thoughtful in everything she does. She loves good times and always is ready to search for them. Therefore, Iva is popular among her classmates.

Hockey 2, 3
Basketball 2, 4

Myrtle Louise Schlott

Of quiet and studious aspect is she.

Myrtle, whose sweet and friendly nature has won her many friends, is interested in sports. She also spends profitable time studying. Her favorite pastime is dancing.

Hockey, Volleyball 2
Dramatic Club 3

Sinai Joseph Bordeleau

The less people speak of their greatness
The more we think of it.

Sinai excelled in French, winning first prize in second year French during his Junior year. Quiet and unassuming, he didn't take part in many school activities, but was a diligent student.

French Club 4

Lucille Edna Morse

Her eyes are large and full of light,
And on her lips there plays a smile.

Although Lucille is inclined to be rather quiet, a perpetual twinkle in her eyes suggests a merry heart. She is an ardent participant of winter sports, especially skating.

Hockey 2
Dramatic Club 3, 4

Russell George Menard

He is witty, he is wise,
He's a terror for his size.

Good old Rusty, though not so big as many of us, is always there with the goods. He doesn't speak very frequently in his classes, yet as often as he dares, he expresses himself admirably. We sometimes wonder about his aim in life.

Louise Alice Therrien

A quiet, gentle little elf
Who thinks of others before herself.

Louise is one of the quieter members of our class. She has a very kindly disposition which shows itself on many occasions and has helped her to gain many friends.

Richard Berger

His bark is worse than his bite.

Richard has been blessed with the gift of being able to explain a happening or situation so dramatically that one cannot help admiring his genius. His secret is the use of physical rather than oratorical powers. You should see him play basketball and then explain the scoring plays afterwards.

Relay Team 3

Margaret Rebecca Gettens

Her angel face shone bright,
And made a sunshine in a shady place.

Margaret is our friend from Ashburnham. We think she is sweet with her light complexion and her dainty ways.

Andrew Raymond

He that respects himself is safe from others,
He wears a coat of mail that none can pierce.

Andrew has an inclination towards solitude, which is seldom broken by any effort on his part. He avoided most school activities and spent a great deal of his time reading, his favorite hobby.

Janet Flagg Mulqueeney

She nobly earns whatever crown she wears.

Janet can talk; she has shown us that. She is the president of our Dramatic Club and she surely proved herself worthy of that office. Her dramatic ability is great and any of our plays would seem lost without Janet. Her favorite sport is swimming and at that she's an expert.

Dramatic Club 2, 3, 4
Open Meeting 2, 3, 4
Marshal; Round Table
Write-up Committee 4

Risto Michael Heikkinen

Pleasure has been the business of my life.

Risto is one of those who believe in making themselves heard as well as seen. He always seems to be in good humor and is one of the best jokers in the school; his pranks are well known to most of us. He works during his spare time at his brother's drug store.

Dramatic Club 2, 3

Marjorie Ann Dempsey

Like a bit of sunshine on a cloudy day,
She will quickly shoo all your blues away.

Marjie always greets us with a charming smile. One of our best pianists, she has often delighted us with selections, especially in gym! She intends to study at the Boston Conservatory of Music.

Basketball 2
Dramatic Club 2
Class Dues Committee 3
Orchestra 4

Joseph Arthur Caron

Still waters run deep.

Arthur is a quiet, capable boy who is studiously inclined as may be seen by the constant repetition of his name on the Honor Roll. Although he isn't engaged in any school activities, he is prominent in outside activities, especially those of his club and his church.

Barbara Anne Hayes

A rarer flower never grew.

Barbie is a favorite with everyone, teachers and pupils alike. She surprised us all by eloping during the year and now she may be addressed properly as Mrs. Leonard Johnson. You have our best wishes, Barbie, for perfect happiness always.

Hockey, Basketball, Dramatic Club 2, 3, 4
French Club 4

Daisto Ensio Luokkala

So shall a prudent man do good work
With bountiful gifts.

Daisto walks about the school with an air of dignity and reserve. And why shouldn't he, for he possesses a matured, methodical mind and goes about his work in a thorough manner with no excess of thought or motion.

Ring Committee 4

Bertha Irene Seppala

Like ancient maids, divinely formed.

Bertha is a tall and fair maiden who, because of looks as well as for her congenial self, has made a host of friends. She is a student in the commercial course and someday she will probably be an excellent secretary.

Basketball 2
Dramatic Club 4

Herbert Gustave Laakso

The rule of my life is to make business a pleasure, and pleasure a business.

Herb is a fast man, not only when he's on the track, but also when he's off. He is popular with the gals as you can see when you glance at the Senior Notable list, or by his company.

Basketball 2, 3, 4
Track 2, 3, 4
Captain, Relay 3, 4
Dramatic Club 3
Junior Christmas Dance Committee 3

Hester Lois Hyatt

Some like work; some like fun.
I'm for both.

Hester is at times serious minded, especially when her nimble fingers are flying over the keys of the typewriter doing some history for Miss Gifford. Her idea of a humorous situation centers in a practical joke. Some day we may hear of Hester as a private secretary for a large concern.

French Club 2
Marshal
Dramatic Club 3, 4

George Hector Perry

Consistency, thou art a jewel.

George is a quiet fellow who in class hardly ever says anything. But when he does say it, it is usually correct. He has the reputation of not caring for women, so he can usually be seen in the company of fellow-classmen. He is fond of reading and is often seen at the library.

Kenneth Arthur Webster

His friends are everywhere.

Kenny got his practice for the Junior-Senior Relay team by running to school from the Put's pond district. He loves to participate in sports, but his size ruled him out of the major competitions. If you ever want a guide for the Pearl Hill woods, ask for Kenny.

Relay Team 3
Ring Committee 4
Marshal

Harold Pillsbury Rawson

Music hath charms to soothe the savage breast.

Although we are minus the savage breast, Hal certainly can captivate one and all with his silver-toned cornet. Hal prefers music to studying, but he studies to understand music better. We often wonder how he keeps his hair so well combed.

Band, Orchestra 2, 3, 4

Allan Arthur Jamnback

Molasses sweet, but oh so slow!

Allan has a fine sense of humor that is at its best when he is with Johnson. Allan, whose hobby is building airplanes, plans to be a forester.

Aino Johanna Keskinen

A lassie fair,
With golden hair.

Here is a maiden of calm and unruffled manner. Perhaps it is because she never needs to worry about her report card, for high honors are a habit with her. Her class notes in the Red and Gray showed that she kept an open ear for everything of interest.

Basketball, Volleyball 2
Dramatic Club 2, 3, 4
Class Color Committee 3
Red and Gray Board 3, 4
Marshal
Round Table
French Club 4

Phyllis Ileen Wright

When she had passed, it seemed like the ceasing of exquisite music.

Phyllis, a somewhat quiet appearing girl, is interested in many things. Although lessons are secondary to her, she is not a poor student. She likes dancing particularly.

Basketball 2, 3
Glee Club 3

Beatrice Florence Lemoine

As fair and jolly as she can be,
A friend to you and a friend to me.

When this fair damsel is near, she brings joy to those who are sad. She has a ready smile for everyone and a kind word to be spoken in place. Don't you think she'll make a cute secretary?

Volleyball 2, 3
Basketball, Hockey 2, 3, 4
Dramatic Club 3, 4
Chairman, Sick Committee 4
Councillor 4

Alice Edna Lindstrom

An open-hearted maiden, true and pure.

Alice has won many honors for her skill in swimming and diving and has shown equal ability at basketball. She is well liked for her good nature and friendliness.

Volleyball 2
Dramatic Club 2
Hockey 2, 3
Basketball 2, 3

Stuart Lincoln Parker

Ring in the valiant man!

To those who know him, Stuart is an all around fine chap. At present he is very much interested in electricity and as he shows quite an aptitude for that work, we know he will be successful. Though rather quiet in school, he is less so outside.

Dramatic Club

Hazel Irene Stevenson

She has a voice of gladness, and a smile,
And eloquence of beauty.

Hazel is the owner of an irrepressible good humor. Her contagious laugh identifies her at the movies, where she is often found. She sets a fast pace in her studies, as well as on horseback.

Basketball 2
Volleyball 2, 3
Dramatic Club 2, 3, 4
Class Flower Committee 3
Red and Gray Board 3, 4
Round Table
French Club 4

Raymond Julian Ferris

A man whose very silence is impressive.

Ray is one of the quieter boys of our class whose presence is felt, if not heard. He is a rare good fellow and under his peaceful demeanor, no doubt, lurks a keen sense of appreciation for athletics and reading. Girls? We don't know, but you never can tell!

Eleanor Carrie Sammet

Sweet, good, lovable, and true.

This fair-haired damsel is very prominent in the activities of our class. She is a loyal supporter of our school sports and a faithful contender on the girls' basketball, hockey, and volleyball teams. But she doesn't let athletics get in the way of studying, for she keeps well up in her studies.

Hockey, Volleyball 2, 3
Basketball 2, 3, 4

Charles Francis Connors

Much has he read and much more has he seen.

Francis Connors is quite a student, particularly in History, though he shines in English as well. He is a great lover of the drama and has acted in many plays at school. One of his ambitions is to rival Barrymore.

Football, Glee Club, Dramatic Club, Open Meeting 2, 3, 4
Class Color Committee 3
Round Table

Mildred Slattery

Ne'er did Grecian chisel trace
A nymph, a Naiad, or a Grace,
Of finer form or fairer face.

Mildred is one of our pretty misses who always have a neat appearance. Her cheerful smile wins her many friends. Milly enjoys a sensible joke and a peal of laughter is everlastingly bursting forth from any corner where she may be.

Dramatic Club 2, 3; Secretary, Dramatic Club 4
Prize Speaking Contest Winner 3
Marshal

Albert Peter Miller

He was like a cock who thought the sun had risen to hear him crow.

His aggressiveness and ego will carry him a long way. When he wants a thing, he goes after it like a beagle after a rabbit. If Albert doesn't get it, it won't be his fault.

Dramatic Club, Orchestra 2, 3, 4
Senior Play Ticket Committee 3

Eunice Louise Flight

A maiden fair, beloved by all.

This blue-eyed damsel is a very important member of our class. Eunice is a fine athlete and is a great asset to the girls' hockey, basketball, and volleyball teams. Besides being a fine athlete, she is a talented dancer and when she graduates she intends to further her work in this art.

Volleyball, Dramatic Club 2
Hockey, Basketball 2, 3
Marshal
Round Table
Boulder Write-up Committee 4

Armas Onni Luoma

The strong and sound mind is the mind that can embrace equally great things and small.

Armas is a quiet but progressive lad and is Mr. Hubbard's able assistant. Not many boys are capable of doing this kind of double duty, so Armas can be accredited as being one of our exceptional scholars.

Norma Janet Richardson

Her eyes as stars of twilight fair,
Like sunlight too, her golden hair.

Norma is our angelic, blue-eyed, golden-haired sweetheart. She is a natural-born, intelligent pupil. Norma never takes school work seriously, but she manages to have it prepared at the right moment. She spends most of her leisure time at the movies.

Dramatic Club 2, 3
Thanksgiving Dance Committee 4

Albert Joseph Boudreau

Never thought or dream or faltering
Marred the promise of his youth.

His actions outside of school are quiet. In school, his knowledge is shown by the correct answers he gives to the teachers' questions. He likes all sports and competes in them whenever an opportunity presents itself.

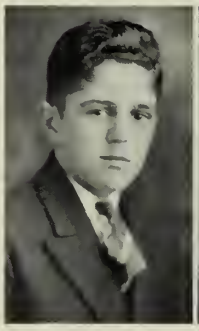

Elsie Eve Johnson

Eternal sunshine settles on her head.

Although Elsie is rather quiet, she is fun-loving and has won many friends with her kind nature. She has taken part in many school sports, in all of which she has played well.

Volleyball 2
Basketball, Hockey 2, 3

Hervey Roland Brisson

Patience achieves more than force.

Hervey is a student in the commercial course. He is of the quieter type. Although he upheld our worthy class in the relay, he did not participate in many school activities.

Relay Team 3

Constance Eloise Barker

To know her is to love her.

Connie is one who likes the business side of life. Often during the day we see her trotting up and down stairs with slips of paper in her hand. Connie kept that school girl figure by marshaling on the fourth floor. She has fancy for blonds.

Hockey 2
Dramatic Club 2, 3
Junior Dance Committee
Marshal
Red and Gray Board 3, 4

Lauri Leo Kangas

Fearlessly he skims along;
His hope is high and his limbs are strong.

Lauri is a highly athletic lad who swings along with a supreme grace of carriage. He excels in many sports, but principally basketball. In this, he has gained an enviable reputation in high school sport circles. Good in his studies as well, Lauri is well liked by all the pupils.

Basketball 2, 3, 4

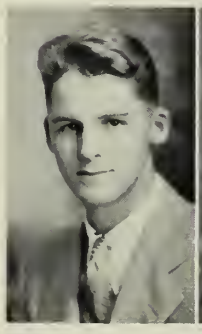

Virginia Brunt

Great minds, like heaven, are pleased in doing good.

Ginny won first place in the Prize Speaking contest in her Sophomore year, but she does not need her platform eloquence to win friends. Enough said.

Dramatic Club 2, 3, 4
Prize Speaking 2, 3, 4
Class Banner Committee 3
Entertainment, Junior-Senior Reception Committee 3
Marshal 3, 4
Round Table
Write-up Committee 4

Arthur Edwin Talviainen

The deed proves the man.

Size does not seem to handicap Flash when he plays basketball, for he holds his own with the best of them. He is quite adept in the art of swimming as his summer months are spent at a local swimming pool. He was the manager of our Junior relay team.

Elias Samuel Halttunen

Brevity is the soul of wit.

Elias, though one of the shyest boys in the class, especially when confronted by the opposite sex, is really a glib conversationalist and humorist when one gets acquainted with him. In all his classes, Elias manages to create a spirit of good feeling and humor through his own efforts and antics.

Edmond Mailloux

He is always in such perfect humor.

Was he full of fun? Boy! When he started things, there was a rumpus. Eddie also posted signs for the different theatres and had an usher's job at Shea's. Mr. Chalmers was quite fond of Eddie and often called him in for an interview.

Walter Walfred Kandelin

For some are born to live and do great deeds.

Very little has been heard from Walter during the past four years. He is cheerful and friendly to all those who have the good fortune to know him. He is interested in almost every sport, and is quite proficient in basketball, football, and baseball.

Erma Rachel Anderson

The force of her own merit makes her way.

Erma never makes herself conspicuous or loud. She loves to laugh—but never at the wrong time. She has a well controlled temper, a pleasant disposition, and is sympathetic and friendly towards all. One of her favorite winter diversions is skating.

Basketball 2
Hockey, Volleyball 2, 3, 4
Chairman, Senior Evening Dance Committee

Vera Mae Jackson

Her character is as sweet
As she's graceful on her feet.

Vera, who is always cheerful and ready to help a friend, is good in all sports, especially volleyball. She is fond of dancing and swimming which occupy a great deal of her spare time.

Hockey 2
Volleyball 2, 3
Basketball 2, 3, 4
Glee Club 3
"Holy City"
Pop Concert 3
Class Ring Committee 4

Beatrice Leah Ferguson

Talented and versed in the gentle arts.

Bea is a girl of many achievements. We have all seen her fine art work in various editions of the Red and Gray, but how many of us know she is equally as capable in music? Bea is also good in many sports and is popular with everyone.

Volleyball 2, 3
Basketball, Hockey 2, 3, 4
Dramatic Club 2, 3, 4
Red and Gray Board 3, 4
Marshal 4
Treasurer, Debating Club 4

Helen Marie Laurila

Honest endeavor is always sure of reward.

Helen is a good student and succeeds in everything she undertakes. She is not only interested in her studies, but she enjoys many sports. She is outstanding on the girls' basketball and hockey teams.

Hockey, Basketball 2, 3
Class Dues Committee 3

Raoul Philip Brodeur

He may be small, but he's the best of them all.

Red is one of the most popular members of our class. He was captain of our football team last fall, and one of our strong gridiron warriors. If you don't believe it, ask a few of his opponents. Football called for only a small portion of his ability though, for he was also one of our best basketball players.

Baseball 2, 3
Football 2, 3, 4
Basketball

Lila Wilhelmina Salo

Of manners gentle, of affections mild.

Lila is quiet and good in her studies. She is an ardent basketball fan at the Y and gets a good deal of enjoyment out of all sports.

Basketball 4

Fred Einard Salo

Of his stature, he was of great length
And wonderfully active, and great of strength.

Fred doesn't seem to care much for school work, but he is a great enthusiast in gym work. Thus, physically, he has developed exceptionally well and has grown into a tall, strapping young man.

Track 2, 3
Relay Team 3

Gladys Margaret Rahmberg

A merry twinkle of the eye,
A sunny smile as she passes by.

Gladdie's cheerful disposition and everready smile will always make room for her in any gathering. She is loyal to her school and class and is a first-rate student.

Hockey, Basketball, Dramatic Club 2, 3, 4
French Club 4
Senior Thanksgiving Dance Committee
Write-up Committee for Boulder 4

Oiva Palo

Modest and unassuming was this boy in search of knowledge.

Oiva Palo came here in his Junior year from Russia and has given us many fine talks on that country. He has often astounded the teachers by his scientific remarks. He intends to continue the study of science.

Dramatic Club 3, 4

Isabel Doris Henderson

An inborn grace that nothing lacked
Of culture or appliance.

Studious and serious-minded, Isabel has a great capacity for assuming other people's burdens. She does not seek the spotlight, but is sure of finding a secure place in life and of always being fully appreciated.

Dramatic Club 2, 3, 4

Lesli Eugene Tuomi

A man of hope and forward-looking mind.

Lesli, or Les as he is known to his intimates, came to us from Ashby in his Junior year. At first he appeared shy and timid and seemed to be in awe of the size of our school, but since then, he has gained many friends and has become one of the most popular Seniors.

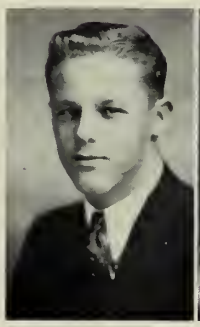

Tyyra Ojala

A good reputation is a great charge.

All who know her will agree that she is one of the sweetest little girls who ever came from the country to grace the ranks of our class. As she is of quiet temperament, we know little about her interests outside of school.

Volleyball 2

Jorma Lassila

Nothing is impossible to the willing heart.

Unusually quiet is Jorma when among strangers, but quite the opposite when with friends. Probably the reason why Jorma doesn't excel in his studies is because he spends so much time hunting, fishing, or trapping. Because of these numerous trips and excursions, he has become an ardent nature lover.

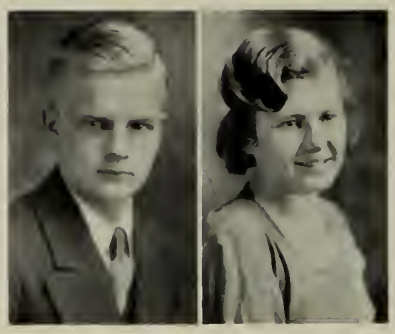

Hilda Karppinen

Wisdom is the principal thing.

Hilda is a girl who puts the rest of us to shame with her ability to get high marks. She is one who doesn't try to bluff her teachers. Nevertheless, Hilda is blessed with a keen sense of humor and an exceedingly happy-go-lucky manner.

Volleyball 2
Basketball, Hockey 2, 3

David Jaquith Marble

A plain and honest man.

Marble is what you might call a gentleman farmer. His summers are spent working on a farm. One of the tallest fellows in the class with legs long enough to reach the ground. His school work has been consistently good.

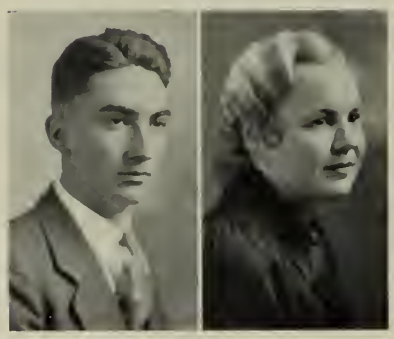

Rauha Gertrude Partala

Golden eyes, golden hair,
And a sweet and dignified air.

Those of us who used to think Gertrude a quiet girl have changed our minds. She seems to be blessed with a gift of talking, too. She likes motor-cycling, but has discovered that the after effects aren't always agreeable.

Robert Francis Burns, Jr.

What should a man do but be merry?

When Bob isn't home, it's not hard to tell where he is. Everyone has seen this handsome young fellow touring the city streets in his black roadster. With his mischievous smile and ready wit, his future should hold nothing but success.

Glee Club 2
Band 2
Dramatic Club 3
Marshal

Agnes Josephine Gorham

She's here, she's there, she's all about,
Lots of pep, and a real good scout.

Agnes ably led the cheers at all the football games during her high school years. Friendly to all and amusing, she was very popular in school and out. Studies were of second importance to Agnes, but her name was frequently on the Honor Roll.

Hockey, Basketball, Volleyball, Cheer Leader, Sports Referee, 2, 3, 4

Stuart Addison MacMullen

He had the warmth of genial courtesy.

A librarian, student, and head marshal rolled into one. Then afterwards come the outside sports. Mac certainly leads a full life and the secret of it must be humor for Mac is always smiling or laughing. One of his ambitions is to break the record of the Y. M. bowling alleys.

Head Marshal 4
Councillor 4

Nelma Matilda Hendrickson

Fair as the day, and sweet as May,
Fair as the day, and always gay.

Nelma is one of those rare persons who are in a good humor from morn to night. Her success is sure if her interest in interior decorating corresponds to her taste in clothes.

Junior Prom Committee 3

Angelo Andrew Quarella

Work makes the man.

Angelo, a part-time student, has the enviable job of secretary to Coach Amiott. He has been consistently on the Honor Roll throughout his high school years and has made many friends in his quiet way.

Red and Gray Board 2, 3, 4
Relay Team 3

Charlotte Beatrice Stirling

Good humor teaches charms to last
By personality and friendship fast.

Charlotte, one of our staunch marshals, is an inimitable friend and the possessor of a remarkably sunny disposition. She is unsurpassed in both summer and winter sports and is equally efficient in her studies. She's bound to make an ideal nurse.

Basketball, Volleyball 2, 3
Hockey 2, 3, 4
Flower Committee 3
Marshal
French Club 4

George Arthur Rivett

My scope of talent is unlimited.

George has played in the orchestra several years. Perhaps that's why it is so good, for George plays the violin excellently. Good in studies, he has gained many friends by his congenial personality.

Orchestra 2, 3, 4
Relay Team 3, 4
Track 4

Mary Bicoulis

Always light hearted and content.

Mary is a faithful member of our class. She doesn't spend too much time studying, for she is occupied otherwise. She spends a great deal of her time, outside of school hours, working in her father's candy shop. No wonder so many people, classmates included, patronize the Fitchburg Candy Shop, or rather, John's.

Harold Vernon Jackson

A man of action.

Harold, due to an unfortunate break in his arm, couldn't finish his football career, but before the break, he showed us his ability, especially in punting. Busy as he is, Harold can be seen quite often at the Y Saturday nights, tripping the light fantastic.

Baseball 2
Football 2, 3, 4
Basketball 2, 3
Junior-Senior Relay 3

Ailie Ann Aho

Good temper is like a sunny day.

Ailie is a talkative and amusing person, who truly enjoys life, and is noted for her gay laughter. She took part in school sports and played her positions very well.

Basketball 2
Volleyball 3

Lester Tyler Gage

A youth was he of quiet ways.

Les is a man of the outdoors from Westminster. Besides being a woodsman, he is a very proficient trombonist and has been a member of the band and orchestra for several years. In later life, he aspires to become a band leader.

Glee Club, Orchestra 2
Band 2, 3, 4

Rose Marie Celuzza

Strong of heart and mind.

Rose will be very glad when June 13th rolls around the corner as she is looking forward to the future with a great deal of ambition. Sh-h, don't tell the secret, but she has hopes of becoming a nurse.

Basketball 2, 3
Hockey, Debating Club 2

Robert Rollins Bushey

There is no trusting to appearances.

Robert may look like a scholar, but give him the free out-of-doors every time. He hunts every chance he gets, although sometimes he prefers to drive around. When he talks, he surprises you with his delightful voice.

Esther Estella Rice

Talented and studious is she.

Although quiet, Esther is a faithful and active supporter of our class. She is a sports enthusiast and attends all the football games. The reason is that she is a member of the band. Esther is a good student and a good friend.

Band 2, 3, 4

Everett Richard McGowan

His pencil drew what e'er his soul designed.

He is Mac to you. He can draw anything from a pencil cartoon to an oil. It was he who did much of the art work in this book. He is another of those supernatural beings whose names are constantly reappearing on the Honor Roll.

Phyllis Mary Bailey

The mildest manners and the greatest heart.

Phyllis has just joined "The Three S Club," the shy, the sincere, and the studious. She is taking the college course and the Honor Roll isn't complete without her name. She is quiet and unassuming, but entirely capable and efficient.

Robert Michael Morrilly

There is no sorrow in my song.

Bob's radiant grin and cheerful disposition together with his fleetness on the cinder path made him a popular lad with his classmates. And 'tis whispered that upon demand, friend Bob can dash off a poem, sonnet, ode, or what-have-you?

Track 2, 3; Football 3
Secretary, Debating Club; Relay Team 3, 4
Thanksgiving Dance Committee 4

Bernice Florence Rouisse

A sweet attractive kind of grace.

Bernice's disposition matches her voice which is soft and sweet. Contrary to rule, she never loses her temper and so has many friends. She is the possessor of many lovely clothes and wears them with an art known to few.

Dramatic Club 2

Robert Henry Arsenault

Stately and tall
His dignity o'ershadows them all.

Robert is a quiet boy from whom we hear very little. He is well liked, however, by those who know him for his willingness to help in any way he can. He is a good violinist and is a prominent member of the school orchestra.

Glee Club
Orchestra 4

Anna Marion Gallagher

Oh, who can forget the mild light of her smile?

Anna is very mild in appearance and her face is always wreathed in a smile. We would find it hard to get along without Anna, for her sunny smiles have made her popular.

Hockey, Volleyball, Debating Club, Dramatic Club 2
Glee Club 2, 3
Basketball 2, 3, 4

Mark Guy Thatcher, Jr.

Learning makes a man a fit companion for himself.

We wonder how Mark, with such high standing in studies, finds time to work in the afternoon, to keep up with the latest fiction, and to do his homework. His is a secret well worth knowing. Mark also wields a wicked typewriter during his part-time work.

Chairman, Ring Committee 4

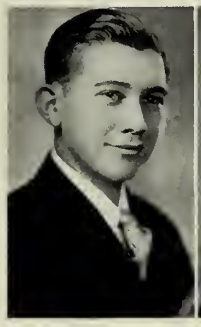

Claire Marie Gendron

Her sweetness and her good nature are two of her greatest assets.

Another excellent sportswoman of our class. Basketball is one of Claire's favorite games and she plays with great speed and accuracy. A good scholar and friendly to all. She is very neat and pleasant to talk to.

Dramatic Club 2
Hockey, Basketball, Volleyball, Glee Club 2, 3, 4

Herbert George Reynolds

He is just the quiet kind
Whose nature never varies.

Herbert does not mix very readily with the rest of the fellows. His desire to be alone makes us believe that he is about to propose something which will startle the world. He is a member of the Y and may be seen there quite often tossing a basketball about.

Joyce Wood Whitney

I should applaud thee to the very echoes,
That should applaud again.

Joyce is a quiet, capable, and loyal member of our class. She is small, but it's quality, not quantity, that counts. She is an enthusiast on the subject of sports and goes to all the games. Joyce is Miss Dunn's part-time helper and we know Miss Dunn finds her very efficient.

Frederick Donelle

Whoe'er excels in what we prize,
Appears as a hero in our eyes.

Everyone who has heard Freddie play one of his violin solos in Assembly or elsewhere will agree that he is a real artist. He is a scholar as well as a musician and will undoubtedly go far in his chosen field.

Orchestra 4

Priscilla Foster Lawrence

Fair and capable in many arts.

Although Priscilla never carries a book home from school, she does well in her studies. She is interested in music, enjoys singing, and can play almost every brass instrument. Her engagement was recently announced and we expect the wedding bells will be ringing soon.

Band 4

Frank David Chapman

That smile like sunshine darts
Into many a sunless heart.

Frank is one of those boys who can be both serious and fun-loving. His ready wit makes him an asset to any group. Frank is quite a radio expert. He may be only a little shaver, but good things come in small packages, you know.

Band 2, 3, 4

Claire Florence Lambert

A smile will go a long, long way.

Claire's tongue is never idle from the time she rises until she retires. Her big, brown eyes never miss a thing. We often see Claire's nimble feet gliding over some dance floor. Claire enjoys watching the boys play on the gridiron.

Dramatic Club 2
Hockey, Basketball, Volleyball 2, 3
Class Dues Committee 3

Albert Joseph Rouisse

Not too serious, not too gay,
A good fellow in every way.

Although Al's school work receives very little attention, he has thus far got by. The chief objects of his interest are the girls of South Fitchburg and his summer camp in Shirley where he spends much of his time.

Football 2, 3

Bernice Dorothy Leary

As merry as a cricket.

Berny would make a good mate on a ship, as she is always on the lookout. It is easily seen that she is not the only one who enjoys good times. Perhaps it is something about her eyes that attracts. Berny is a good supporter of our girls' athletic teams.

Basketball 2
Hockey 2, 3

Charles Adam Antonio

A man full of ambition.

Charley, one of the happy-go-lucky boys of our class, hopes to be a famous astronomer some day. He studies quite a bit on the subject and this, combined with his interest in radio, certainly ought to take him places. His manner and general attitude made him a favorite with many.

Relay Team, Glee Club 3

Pauline Theresa Belliveau

My eyes my heart portray.

Pauline is dark, slim, and vivacious. Her particular beauty is her dark eyes which literally shine like stars. She is good in sports and loves a jolly time. Because of these many traits, she is popular with everyone.

Volleyball 2
Hockey, Basketball, Dramatic Club 2, 3

Ralph Raymond Fletcher

An honest man is the noblest work of God.

Ralph's skill as a hunter, especially a fox-hunter, and as a fisherman, is almost unexcelled. His chief diversion from the serious task of studying is telling jokes to his friends.

Rose Ann Scarpignato

Little it matters what the size,
Her true, good value we realize.

Rose is always merry and the best of company. Her eyes just sparkle all the time. And for her size she can make a great deal of noise! She wishes to be a dress designer.

Hockey, Basketball, Volleyball 2

Joseph John Adams, Jr.

He who is honest is noble
Whatever his fortunes or birth.

Joe is a happy-go-lucky fellow who seems to make the grade without too much studying. He can often be found in Miss Taylor's room rehearsing for some play or discussing one. He is president of the French Club.

Class Motto Committee 3
French Club, Dramatic Club 4

Dorothy Angeline Persons

Firm of purpose.

We understand that Dot is going in training in the fall at the Burbank. Dottie does a great deal of dramatic work and sometimes has the lead. Although Dottie is temperamental, she tries hard to be pleasant to all her friends.

Dramatic Club 2
Hockey, Basketball 2, 3
Glee Club 3, 4
"Holy City"
Pop Concert.

Maurice Allen Wolpert

Men of few words are the best men.

Maurice isn't the merry sort, as one can guess from his serious visage, but he has a dry sense of humor which is very entertaining. The skating rink proves a great distraction from his studies. He is ininterested in stamp-collecting and model airplanes.

Stacia Theresa Norgus

One to drive away the clouds
And call in the sunshine.

Stacia is rather quiet, but many times we are reminded of her presence by a good natured laugh. She is fond of sports and participates not only in those at school, but also skates. Another of her pastimes is the movies which she patronizes quite frequently.

Hockey 2
Volleyball 2, 3, 4

Edgar Charles Nasis

Better to be small and shine than to be great and cast a shadow.

Edgar's contortions as an inspired cheerleader and his histrionic contributions to the dramatic reputation of the class were his outstanding extra-curricular activities. We have a hunch that he knows half the dictionary by heart—he was Miss Dunn's chief "looker-upper"!

Dramatic Club, Glee Club,
Boulder Write-up Committee,
Cheerleader 4

Dorothy Elizabeth Foss

Great feelings has she of her own,
Which lesser souls may never know.

Dot is fond of sewing and reading and we also hear she is a good cook. Some young man will be lucky! Dorothy is a very good student and very quiet while awaiting her turn to speak. When she talks on a subject, she is very interesting to listen to.

Hockey, Volleyball, Dramatic Club 2

Francis Melbourn Morin

He who is honest is noble.

Francis is one of the few who rarely, if ever, display any temper. He seems to get along well with everybody, except possibly a few teachers. He is good-natured and always willing to make friends.

Martha Louise Lyons

Her clear, blue eyes smiled constantly.

Martha is one of our many South Siders. Martha never harasses her teachers by any flow of language; on the contrary, the teachers usually have to induce her to talk—but maybe that's only in studies. A girl of deeds instead of words.

Volleyball 2
Basketball 2, 3
Glee Club 3
Hockey 3, 4
Dramatic Club 4

Clifton Wallace Greene

He was withal
A man of elegance and stature tall.

Clifton is usually seen sauntering along the corridor with that infectious smile which has won him so many friends. He is always gay and merry whatever the outlook may be. He hopes to obtain clerical work after graduation.

Agnes Elizabeth Mildonian

A tiny worker who seems so free
But a true friend to you and me.

Aggie is one of our *petites filles*. She believes in supporting the High School outside activities, especially basketball. She always manages to play a fine game herself. Her sparkling eyes have an everlasting beam of sunshine for everyone.

Volleyball 2
Basketball 2, 3
Hockey 2, 3, 4
Glee Club 3

Walter Adams Hartwell

Cheerful at morn, he wakes from short repose,
Breathes the keen air and carols as he goes.

Walter is the lad whom you see arriving at school in that vehicle he proudly calls his automobile. Walter's chief aim in life is to become a successful farmer.

Anthony Bernard Pandiscio

Laughter and fun are my close friends.

Tony is a favorite with everyone, excluding, perhaps, a few of his teachers! His witty remarks have disrupted many a class. His powers of oratory are unexcelled on account of which he has figured prominently in several Prize Speaking contests. Outside of school hours, Tony whizzes about in a large car.

Prize Speaking Contest Winner 2, 3
Debating Club 2, 3, 4
Track, Relay Team 3
Dramatic Club 4

Gordon Percy Leavenworth

A good time now is worth two gone by.

A fellow who is almost always smiling. Gordon is interested in basketball and is a product of the Y. M. C. A. gym classes. One of the very few habits of his that annoy his teachers is a decided propensity for conversing during classes.

Football, Basketball 2, 3
Baseball 3, 4

Raymond Joseph Cote

Will was his guide.

Raymond is a modest lad of whom very little has been heard. The thing that bores him most is the effort to do his homework. His favorite pastime is reading.

Diane Baldwin

For some are born to live and do great deeds.

A poet, philosopher, a good sport, and a grand pal. She's right there on brain power and can dash off a neat poem. She's an athlete, too. We expect to hear great things of her at Smith.

Basketball, Hockey, Dramatic Club, Debating Club 2, 3, 4
Junior Prom Committee 3
Write-up Committee, French Club
Marshal
Round Table 4

Nancy Elizabeth Luce

Gay as the rippling waters.

Nancy is our bright little butterfly who flits from room to room. Wherever she goes, she lightens the seriousness of life with her cheerfulness. Perhaps some day she will be guiding small pupils on the road to education.

Hockey, Basketball, Debating Club 2, 3, 4
Open Meeting Ticket Committee 3
Marshal 4

Virginia Munson

True worth is in being, not seeming.

The above quotation will give you an idea of Gin, as she not only seems to be a grand person, but is! Her friendliness and good sense of humor have made her popular with everyone and she is intensely loyal to her friends. Gin also has fine looks; who has not envied her dark hair and eyes?

Basketball 2
Dramatic Club 2, 3, 4
Junior-Senior Reception 3
Boulder Joke Committee
Marshal
Round Table 4

Ida Laura Membrino

'Twas her thinking of others made you think of her.

Ida is a small, vivacious, dark-eyed miss. Her merry blue eyes and dimples make it impossible to be serious when she is anywhere around. Although Ida does not care much for studying, she manages to keep her marks up and have a good time, too.

Basketball 2, 3

John Flaherty

What man dares, I dare.

John is tall, stately, and handsome. He is an invincible hockey player and he certainly fits into a jig-saw puzzle of sports, for any sport is John's sport. He is especially interested in baseball.

Glee Club 2

Shirley Cleverly

Red are her cheeks.

Shirley can be seen trudging homeward every evening with an armful of books. We often wonder if she studies all of them every night. Shirley was an interested member of the Dramatic Club and also had a fondness for basketball.

Basketball 2
Glee Club, Dramatic Club 3, 4

Uuno Eugene Sultan

All actual heroes are essential men,
And all men are possible heroes.

Eugene is a boy who possesses certain natural abilities for leadership. However, he is exceptionally shy and modest and therefore displays these qualities only when among friends. He is also one of these unsung athletic stars who hate the public eye.

Dorothy Grace Sleep

Character is a perfectly educated will.

When back of the wheel of her Dad's big Buick, Sleepy has a Barney Oldfield complex as she whirls about the countryside. Away from the smell of gasoline, she is an omnivorous reader, a good student, and an understanding pal.

Basketball, Hockey 2
Dramatic Club 3, 4
Class Prophecy Committee 4

Harold Victor Pickering

He knew the precise psychological moment when to say nothing.

Harold, as we know, never has had too great a love of books and study. But his ingenious mind sometimes reminds us of Edison. His interest lies wholly in mechanics and engineering. Someday his golf career may make the world forget Bobby Jones.

Dramatic Club 2, 3, 4
Glee Club, Debating Club 3, 4

Lily Victoria Niemi

Mirth, I mean to live with thee.

Lily has a scream that almost seems cultivated, especially that giggle that follows it! She drives a Ford and has a tendency for speed which now and then gets her into trouble. Lily intends to be a dental hygienist.

Dramatic Club 4

William Edward Haulman

Silence best speaks the mind.

Carefree Bill — that was how we always knew him. Nothing ever worried him—not even exams. Yet he always managed to scrape through. A most faithful supporter of all activities, he has our hearty wishes for success.

Mary Barbara Steed

Her mirth the world required.

Steedie is the capering clown of our class. Her witty remarks and jolly ways keep everyone laughing from morning till night. She is always getting into trouble, but by some miraculous way seems usually to evade punishment. Without Mary the class would not be the same.

Volleyball 2, 3
Hockey, Basketball, Dramatic Club 2, 3, 4

Arvo Arvide Lamsa

Men of few words are the best men.

One seldom heard a word from Arvo even when he was on duty as a marshal. But when one came in closer contact with him, he learned that when Arvo does speak he always has something worth while to say.

Relay Team 3
Class Motto Committee 3
Band
Orchestra
Round Table

Verna Judith Heisson

She is maid of modest grace,
Gentle both in form and face.

Verna is a friendly and jolly person, whose favorite diversion outside of school is dancing. Although she doesn't spend much time on her lessons, she is a good student.

Basketball, Hockey 2
Dramatic Club 2

Hymie Silverstein

Thou art a fellow of good respect.

Hymie is one of our silent members, but outside he has plenty to say. He has not excelled in any one thing, but has done good, all-around work.

Doris Louise Peva

To be merry best becomes me.

Everyone knows Doris. Her sunny smile and friendly manner have gained for her a host of friends. Happy-go-lucky describes her disposition, and to her, marks are of secondary importance. We hear she teaches her choicest songs to those who ride on the school bus.

Basketball 2, 3
Volleyball, Dramatic Club 2, 3, 4

Albert Henry Gorham

An all-around good fellow is the greatest honor among man.

Arbie, representing the South Side, showed us how a good center plays football. He attributes his prowess to his huge appetite; in fact, during the chorus period, he sometimes can't resist munching a sandwich. Never mind, Arbie, we admire your physique.

Football 3, 4

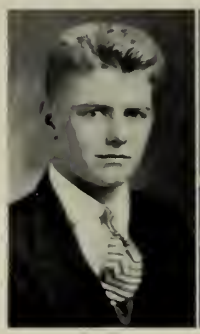

Leonette Rose Hastings

The crimson glow of modesty
o'erspread her cheek,
And gave new luster to her charms.

Leonette believes in the motto, "Silence is Golden" for we don't hear much from her in school or out. We do know she faithfully does her home work and supports her school to the best of her ability.

Hockey, Basketball, Volleyball 2

Marcus Coolidge Delaney

My life is full of gaiety.

A gay young blood is our Marcus. He is invariably on deck at the Y every Saturday evening. But he is not always confined to Saturday as he is an ardent ping-pong enthusiast and one of the leading players there.

Football 2
Basketball, Cheer Leader 2, 3
Glee Club 2, 3, 4
Relay Team 4

Alma Vieno Victoria Usenius

Wisdom speaks but little, but that little well.

Alma, although a retiring person, shines among the brightest of our class. Possessed of a good sense of humor, Alma is a favorite with many.

Class Motto Committee 3
French Club, Dramatic Club 4
Boulder Write-up Committee,
Round Table 4

Gunnard Charles Keronen

Mild-mannered in all he does.

Gunnard has not made himself very obtrusive in the four years that we have known him. Although he did not take part in sports, he nevertheless was a loyal supporter at all the school games.

Irene Mae Beauvais

To say little and do much is the characteristic of great minds.

Dark, and seemingly quiet, Irene is one of those girls whose presence is always an addition to an assembled group. Her power of listening well and saying the right thing at the right time gives her an undeniable popularity.

Basketball 2

Edwin Hill

Dignified and tall was he
As much a man as one could be.

Edwin is a manly character who displays many good qualities and can walk erectly amongst his fellow classmates. He is Miss Peabody's ace German student and also excels in the science of putting together intricate parts to make radios.

Barbara Elizabeth Gates

Silence is golden.

Barbara is a quiet, unobtrusive maid who gains many friends as she goes along. Only those in Barbara's classes can appreciate her sense of humor which occasionally creeps out and manifests itself. Although Barbara has not participated in school activities to a great extent, she is always ready to give her word of encouragement.

Hockey 2

Waino Victor Friberg

A good man and true.

Waino comes down from Westminster every morning and goes back every night. He has made a good record in high school scholastically and he may follow his brothers and go to Harvard. He has made many friends around school.

Hilma Alexsandra Braks

Nowhere beats a heart so kindly.

Hilma is a part-time student. One week finds her with us as a fellow-student, the next, busily engaged as secretary in the library. She is one of the pupils who come from out of town and is well liked by all who know her.

Volleyball 2

Albert Warren LaFountain

I like fun.

Albert was one of the fun-loving members of our class. When he was around, there was plenty of entertainment for all. His ready wit and keen humor combined to make him a most enjoyable companion. During his spare time he mastered the fiddle.

Orchestra 2, 3, 4

Josephine Rose Romano

She whose inborn worth her acts commend,
Of gentle soul; to human race, a friend.

Josephine has a gracious manner and is always nice to everyone. She likes especially to curl up in a chair and read. She is interested in dramatics and belongs both to our own Dramatic Club and to others.

Hockey 2, 4
Dramatic Club 4

Leonard Bruflat Landall

Quiet, unassuming, reserved and thoughtful.

The original "high-boy." He hits the high notes on his trumpet with ease, pulls down the high marks in his studies, and reaches high in the air when putting on his hat. Lennie's going to live a high and mighty life with these excellent helps.

Band, Orchestra 2, 3, 4
Relay Team 3
Dramatic Club, Boulder Write-up Committee, Round Table 4

David Duane Baldwin

A man of brawn and several talents.

Dave has several hobbies; among them are hiking, fishing, sailing, and putting together old cars. This can give you some idea of what he is—an outdoor man. Popular with all his classmates, Dave doesn't spend much time studying, although he always seems to do well in class. He also has a very congenial personality.

Councillor 2, Dramatic Club 2
Football 3
Thanksgiving Dance Committee
Boulder Write-up Committee 4
Marshal

John Francis Dustan

A keen wit, a wise look, and an answer always ready.

Frank came to us last year from Canada and has rapidly become one of the most popular members of the class. His favorite sport is football and he has been a member of the squad for the past two seasons. During the last year he has been president of both the local Hi-Y Club and the Rollstone Christian Endeavor Society.

Football 3, 4
Dramatic Club, Round Table
Debating Club, Junior-Senior Reception 3
Marshal 4

Gerald Lawrence Bolduc

Begone dull care. You and I will never agree.

Gerry, a carefree and fun-loving soul, is the unofficial class connoisseur of the modern automobile. If you let him out of your sight, you'll next see him spinning around a corner in a different car or even an oil truck on Saturdays.

Jessie Rockwood Wilson

Her form accorded with a mind Lovely and ardent, frank and kind.

Whatever the occasion, Jessie's presence is always desirable. Her congeniality wins her many friends and she is just as entertaining in a tiresome gym class as she is in a dance hall.

Hockey, Basketball 2
Dramatic Club 2

Impi Tellervo Johnson

For manners are not idle, but the fruit of loyal nature and of noble mind.

Impi is one of our part-timers. By working for Miss Brown, she has discovered the ins and outs of the English language. She is also a very brilliant student and masters with apparent ease any subject she undertakes.

Basketball 2
Dramatic Club 2, 3

Emily Eva Wilkins

One cannot forget the mild light of her smile.

Whenever you meet Emily she seems to be fairly bubbling over with laughter and good cheer. However, like everyone else, she has her serious moments now and then. She doesn't take studying too seriously and is rather fond of dancing.

Lucille Rose Beauvais

A gentle maid with quiet, modest ways.

Lucille, being fond of sports, attends all the school games and does her bit in the cheering. She also lends a hand on the girls' basketball and hockey teams. If it hadn't been for Lucille, our gym class would certainly have been out of luck, as she often assisted at the piano.

Volleyball 2
Hockey, Basketball, Dramatic Club 2, 3

Charles Herbert Anderson

What's the hurry?

Charles Anderson or Swedie, as he is usually called, is one of the happy-go-lucky members of our class. His marks are in direct proportion to his efforts. Whether he is having a hard time, or is on the top, he is always smiling.

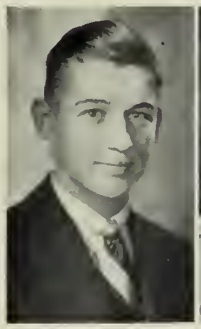

Roberta Ruth Douglas

Tall, dark, and exceedingly fair.

Roberta, though rather inclined to be quiet, may often be found in the center of a merry group. She loves a good time as much as anyone, but she always takes time for studying. Because of that, she often is on the Honor Roll.

Stanley Ernest Mugridge

A man of lofty purpose.

Stanley is a more quiet member of our class who comes from West Fitchburg. He enjoys most of the sports and is one of the fine runners on our track team. After graduation, Stanley plans to attend a theological school in Philadelphia.

Junior-Senior Relay 3

Florence Alphonsine Thibault

Gentle in manner.

Florence is another rather quiet girl, but that does not stop her from having lots of friends. And these friends tell us she is not so silent outside of school, for she likes a good time as well as anyone.

Volleyball 2
Hockey 2, 3, 4
Basketball 3
Glee Club 4

Robert Archibald Gulliver

Words with him are few
But weighty indeed when spoken.

Possibly the quietest boy in our class, still Robert cannot be overlooked. He may not be outstanding in the various activities, but he is brilliant in chemistry where he speaks laconically and with a perfect understanding of the subject.

Relay Team 3

Florence Sharcoff

A girl who is very sweet and kind,
One who will linger in your mind.

Florence joined us in our Junior year and soon became a loyal rooter for F. H. S. She likes to dance and to go to the movies. Her amiability must be one reason for her numerous friends.

Dramatic Club 4

Omer Napoleon Couture, Jr.

High thoughts seated in the heart of courtesy.

Omer proves conclusively the proverb, "Still waters run deep." When he does speak, the words show that he has carefully thought over the subject. He uses his spare time to the best advantage by helping deliver heat in the form of oil on Saturdays.

Tennis 3, 4

Christine Diamond

No beauty she doth miss,
For beauty's self is she.

Mention Chris's name to some young men and then feel their pulse. This little lassie has friends galore and a great aptitude for making new ones. Dancing and basketball are her favorite pastimes and she stars in hockey.

Dramatic Club 2, 4
Sports Referee 2, 3, 4
Basketball, Volleyball, Hockey, School Hockey Champs 4
Debating Club, Ring Committtee 4

Patrick DiGalogero

Make much of men; good men are scarce.

Pat was almost invariably to be found in lively discussion with a group of friends. And in argument, size didn't count, for he always emerged in a happy frame of mind. Pat was one of our brilliant students and quite a plugger when he wanted to be.

Track Manager 4

Gwendolyn Marie Stedeford

Cheerful company shortens the miles.

In Gwen we have a good friend, cheerful and likeable, who is an ardent fan of any sport you can name. Her loyalty to our numerous teams extends far, as she rides to proverbial ends of the earth to see F. H. S. come through victorious.

Volleyball, Dramatic Club 2
Basketball 3

Sidney Irving Berlyn

He that respects himself is safe from others.

Sidney came from Worcester in his Junior year. His ready tongue always has a witty reply. He seems to do his best work in English. Maybe it is the feminine element. He is popular with both sexes because of his many talents.

Christina Johanna Marotta

A merry heart doeth good like a medicine.

Christina is very sociable and easy to get along with. She is full of fun and always likes to be on the go. She is fond of dancing and movies. Much of her leisure time is spent in reading. Swimming and basketball are her favorite sports.

Basketball 2, 3
Hockey 2, 3, 4
Dramatic Club 4

Lionel Abney Whiston, Jr.

I would applaud thee to the very skies.

If you have seen Lionel rushing about in a very business-like manner, it is because of his duties as Editor-in-Chief of the Boulder. Under adverse circumstances, he has pushed and pulled to make the book a big success. A serious student, well liked, and possessed of some admirable qualities, Lionel will doubtless make an excellent minister if he continues his present plan.

Dramatic Club 2
Debating Club 2, 3, 4
Junior-Senior Reception Committee
Glee Club 3
Track, Orchestra 3, 4
Boulder Editor-in-Chief
Marshal, Round Table 4

Eleanor Ann Pickwick

There are smiles that make you happy.

This merry member of our class comes from the wilds of West Fitchburg. Her pleasing personality has won her many faithful friends. She may be seen quite often on Saturday nights patronizing the Y.M.C.A. Eleanor works part-time at Lincoln's store; maybe that's why it's so crowded on Saturdays.

Dramatic Club 2
Hockey, Basketball 2, 3

Robert John Cummings

His own opinion was his law.

Robert is a youth who believes that all work and no play would make him a dull boy. His jolly voice is often heard in the corridors. Robert played in the line on our football team.

Football 2, 4

Myrtle Venetia Irish

Tall, slender, and capable in many arts.

Myrtle, because of her height, has been a great aid to her team on the basketball floor. Her clever shots have won many a game. Basketball is not her only accomplishment, as she does equally well in both hockey and volleyball.

Basketball
Hockey
Volleyball
Sports Referee

Philip Norman Brown

He would not flatter Neptune for his trident
Or Jove for his power to thunder.

Phil is a carefree lad who always sees life's brightest side. His hobby at present is taking general care of Roche's horses. And does he work them! We know that his future will be successful and a jolly one.

Debating Club 2

Shirley Schleifer

For who can see and then forget
The glories of this gay brunette?

Shirley hasn't any worries or cares and is always ready for a good time. Although she has been living in Fitchburg for nearly six years, she is still at heart a product of New York where she manages to spend her vacations.

Dramatic Club 2

Leo Joseph Richards

He who is honest is noble,
Whatever his fortune or birth.

Do you know what Leo's favorite diversion is? Does he like sports or have a hobby? I do not know the answers to these questions, but I do know that he is very quiet in class. As far as conduct is concerned, he is an ideal pupil.

Relay Team 3, 4

Sylvia Ellen Kallio

A merry girl with a gentle smile.

Sylvia is fond of dancing and has taken part in dramatics outside of school, but still she manages to get her homework done. She is a talkative and friendly girl, liked by all.

Hockey, Volleyball 2
Basketball 2, 3
Glee Club 4

Frederick William Ziegler, Jr.

Strong in body, strong in mind,
Strong in the hearts of his kind.

Fritzie has made many friends through his cheerful disposition. While school work is not his specialty, he gets along in good style. In the winter you can usually find him skating at Coggshall or playing basketball. He seems to be unresponsive to admiring feminine glances.

Track 3, 4
Ring Committee, Marshal 4

Virginia Marion Turner

I care but little for the serious side of life.

Virginia is a diminutive miss around school and is rather quiet. She has a sense of humor which often shows itself in class to the detriment of the lesson. But Virginia is nevertheless a steady student and has many friends.

Glee Club 2, 3, 4
Dramatic Club 4

Charles Bean

Smile and the world smiles with you.

Due to his small stature, Charles could not compete with the brawnier fellows on the gridiron, but he was awarded a position as co-manager of the team, a job which he filled very capably.

Football Manager.

Valerie Louise Collette

Never a idle moment, but
Thrifty and thoughtful of others.

Valerie comes from West Fitchburg and is an interesting relater of the people and incidents of that district. In typewriting, she not only does good work, but her amiability is a pleasant diversion to the others in her class.

Volleyball, Basketball 2
Dramatic Club 4

Everett Lincoln Downing

An all-around good fellow is the greatest honor among men.

Downey certainly can make and keep friends. He believes in silence, but as it is generally men with brains who keep silent, why should he worry? Almost anytime he can be found at the Y. M. C. A. bowling alleys, setting up pins. He is an ardent sports fan and loves to make guesses on the winners of football games and the next world champions.

Dorothy Ruth Blanchard

Her smile, her speech, with winning way,
Wiled the darkest clouds away.

Dorothy, one of our industrious part-timers, is very fond of the movies and never fails to see each good production. Her favorite winter sport is skating, in which she indulges faithfully regardless of the severity of the weather.

Basketball, Hockey, Dramatic Club 2

Joseph Gaustello

Though I do not speak often
My mind holds many things.

Joe is quiet and reserved in class, but we are told that outside of school he is quite different. He has a sunny and optimistic nature, which should carry him far in the future.

Orchestra 2, 3, 4

Kathleen Margaret Gallagher

A friend to all.

This pretty maid is known to many of us, even though she does not take an active part in all school activities. She is very pleasing to know and does well in school.

Volleyball 2
Basketball 2, 3
Hockey 2, 3, 4

George Richard Meldrum

'Tis goodwill makes intelligence.

George, or Jiggie as he is better known, does not indulge in school athletics with the exception of basketball. Outside of school, Jiggie is very versatile in all activities. He is also very popular with his own particular circle of friends, all of whom can testify to his good sense of humor.

Hilja Marie Pakkila

A comrade blithe and full of glee
Who dares to laugh out loud and free.

There is never a dull moment when Hilja is around, for her inimitable sense of humor and her contagious laugh would brighten any atmosphere. She is also an excellent student and an efficient aid to Mr. Howard.

Joseph Francis Taylor

Joy is the mainspring on the whole
Of endless Nature's calm rotation.

Joe spends a considerable part of his time at the Oak Hill Country Club. We hear he has taken up dancing as a pastime; we wonder why? His favorite sports are golf, swimming, skating, and football.

Football 2, 3, 4

Charlotte Lillian Moran

Is she not passing fair?

Charlotte is full of pep and fun and always enjoys a good time. She is fond of sports and plays on the girls' basketball, hockey, and volleyball teams. She never was very fond of studying, but she always gets by. Her happy and friendly way will win her many more friends.

Basketball, Hockey 2, 3, 4
Volleyball 3

George Raymond Beer

The kind of fellow who doesn't shirk,
And is always ready to do his work.

Mike, as he is known to all his friends, is a popular fellow in school and takes part in all activities. He represented our class in the relay last year. He enjoys all outdoor sports, his particular favorite being skating.

Relay Team 3
Dramatic Club 4
Junior-Senior Reception

Anna Isabell Meldrum

As gay as a linnet, and yet
As tenderly sweet as a dove

Anna has never been fond of the serious side of school. She would rather give chase to some good time than sit at home and ponder over her lessons. We often catch a glimpse of Anna on the basketball floor or out playing hockey.

Basketball, Volleyball 2, 3
Hockey 2, 3, 4

Alfred Andrew Niemi

He nothing common did, or mean.

Alfred is an easy going, pleasant fellow. Though somewhat bashful, he manages to make plenty of friends. Alfred is an enthusiastic basketball and football fan and appeared at most of the games. He is an addict of modern music and sits up till the wee hours listening to various orchestras.

Track Team, Relay Team 3

Florence Helen Meldrum

Her fingers shame the ivory keys,
They dance so light along.

Although it is not widely known, Florence is adept at playing the piano. She is rather reserved and wastes little time on idle chatter. According to her marks, Florence should be a success in the business world.

Basketball, Volleyball 2

Donald Rawdon Boyce

The stranger within our gates.

Don came to us from Gardner and although he has been rather prominent in school activities here, we understand he left his heart there. Due to his scholastic standing, we expect he will do very well next year in college.

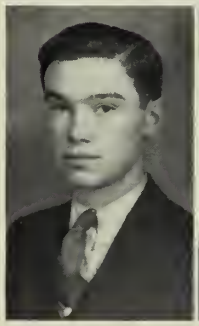

Paraskevy Nikitas

Her voice was ever soft,
Gentle and low, an excellent thing in woman.

Paraskevy is one of our unassuming members. She moves about so quietly that few of her classmates know her well. But that does not keep her from being well liked by all who come in contact with her.

Hockey 2
Basketball, Dramatic Club 2, 4

Glen Oscar Withington

Gentle in manner, firm in reality.

Glen is one of the darkest complexioned boys in our class. He is an extremely quiet fellow and is taking the general course. In addition he is one of those most fortunate mortals who never seem to get in trouble with the powers that be.

Dorothy Frances Parker

Here is a waterfall of action and thought.

Johnny, for thus we know her, was very fond of sports and though we suppose the girls' teams will get on somehow without her, they undoubtedly will miss her loyal support. Because of her good-natured outlook, she has gained many friends.

Volleyball 2
Hockey, Basketball 2, 3, 4

John Francis Lavoie

Why days pass pleasantly away.

Francis is our greatest little rumpus raiser. When he enters a recitation room, the teachers prepare for the worst. During the past year especially, he has endeared himself to all his fellow pupils by his unfailing sense of humor and his amusing responses.

Dramatic Club 2, 3, 4
Relay Team 3
Glee Club, Council Dance Committee 4

Jane Frances Ryan

I lack no skill in every art.

Fun-loving Jane, one of the lively girls of our class, certainly has the boys of our school on her list. Her good looks and pleasing nature have won her a host of admirers, both boys and girls. She is a good athlete and interested in many activities.

Dramatic Club, Open Meeting, Councillor's Dance Committee, Hockey, Basketball, Volleyball 4

Gene Weston Abar

He made all countries where he came, his own.

Gene is a new comer from Alton, N. H. He's short on temper, but long on bright remarks. His clarinet and his favorite sport, swimming, consume much of his abundant lung power.

Band, Orchestra 4

Ida Ellen Holt

A cheerful friend, like a sunny day,
Who sheds her brightness all around.

A good sense of humor isn't always an asset and Ida's has frequently got her into hot water. Playing the piano gives her much delight and she is adept at this art. Ida is a sympathetic person and has often taken our blues away.

Evelyn Scott Clouet

She was made for happy thoughts,
For pleasant wit and laughter.

In her calm, good-natured way, Eve has made many friends among us since she came here from New Haven.

Dramatic Club 2, 3, 4
Class Motto Committee 3
Glee Club, French Club 4

Frances Selanda Yeaman

Full of pep, easy to please,
As carefree and gay as a March breeze.

A valuable asset to her hockey and volleyball team is Frances. An enthusiastic player is what every team needs and her will to win is not easily broken. Interesting and full of pep, Frances has many friends.

Hockey, Basketball, Volleyball 2, 3, 4

Mary Despene Svolis

Quiet am I, but a friend to all.

Mary is a studious little girl, one of those necessary cogs in the machine that keeps our class going. She is a commercial student and has a wide circle of friends and this, combined with her good nature, make her an ideal associate.

Dramatic Club 2
Hockey 2, 3, 4
Basketball 2, 3
French Club 3

Irene Nikitas

Who often lights melancholy with her merry jests.

Irene has mastered the art of seeing the humorous side of everything and as a result appears to have few worries. She is fond of giggling and it sometimes gets the best of her. She is, however, ever willing to listen to one's woes.

Hockey 2
Basketball 2, 3, 4

Helena Margaret Philips

A face o'erspread with friendliness.

Helena, better known as Lee, is good company and often found with her crony, Evelyn. It is hard to find her about the high school as she is quiet and unobtrusive. We hear, though, that her time is well occupied out of school.

Marion Ruth Defoe

A sprightly maid with winning ways.

Marion is a combination of many things. At times she is quiet and at other times she may be found in the center of a laughing group. She does well in her studies. Perhaps her versatility is the reason she has so many friends.

Angeline Patricia Delmonico

And still the wonder grew
That one small head
Could carry all she knew.

Angie, as she is known to her intimate friends, is one of the smallest girls in our class. She is always happy-go-lucky and always appears to be in a great hurry. She disappears so suddenly that you look around in amazement.

Volleyball 2, 3
Basketball, Hockey, Dramatic Club, Orchestra, Band 2, 3, 4
Debating Club 3, 4

Hulda Marguerita Kotka

She must be known to be appreciated.

Hulda, who is amicable and cheerful, spends much of her time skating or dancing. She is a good student and plays the piano well.

Volleyball, Basketball, Hockey 2, 3, 4
Sports Referee 3

Muriel Welch

There's nothing so kindly as kindness.

Muriel is another member of the club which has as its motto, "Silence is Golden." Just because Muriel is quiet, it is no sign she is never prepared in her school work; in fact, it is just the opposite. Muriel spends much of her spare time in taking care of her smaller brothers and sisters.

Charlotte Florence Hauler

A happy soul am I.

Charlotte, a cheerful and friendly girl, is quite an accomplished pianist. Her favorite diversion is skating, next to which comes dancing. She is a business course student and shows great skill as a typist.

Glee Club 3
Junior-Senior Reception Committee

Evelyn Effie Sunne

Fair she is and kind as she is fair.

Evelyn, being sunny all the time, lives up to her name. She is very genial and has a pleasing personality. On Saturdays she may be found selling Kresge's wares. Horseback riding is her favorite outdoor recreation.

Basketball 2, 3

Phyllis Lenz Bennett

A pleasant girl of the quieter kind,
In whom a depth of character you will find.

Phyllis, with her blonde hair, brown eyes, and graceful carriage has doubtless caused more than one girl to be envious. But these are not her only assets, as she also has a very pleasant personality.

Hockey 2

Mildred Ruth Webster

Fair as a bright spring morning.

Although Mildred is very quiet around school, we often hear about her "peachy" time at a dance. We understand that dancing is Mildred's favorite pastime. Because of Millie's fair countenance she has received much attention from the opposite sex.

Hockey 2

Isabel Ella Demmon

The secret of her heart was her constancy of purpose.

Isabel never suffers the woe of solitude—her whistling is always a cheerful melodious companion. Her leisure summer hours are spent in gardening. Collecting poems is her favorite hobby. She has also tried her hand at writing them.

Volleyball 2
Basketball 2, 3
Hockey 2, 3, 4
Dramatic Club
Write-up Committee 4

Janet Patricia Martineau

The only way to have a friend is to be one.

Dark, vivacious, and friendly, Janet is an athlete who should be well appreciated by the other members of her teams. Her interests are numerous, as she enjoys skating, swimming, and many other sports.

Dramatic Club 2
Hockey, Basketball, Volleyball 2, 3, 4

Priscilla Mae Demmon

A jolly maid with winning ways.

Priscilla has light brown hair and a very attractive smile. She is interested in almost every school activity and is very good in sports. She and her twin sister, Isabel, enjoy walking and often they may be found hiking over the countryside on a Saturday afternoon.

Basketball 2
Hockey 2, 3, 4
Class Ring Committee 4

Dorothy Emma Gilbert

True merit is like a river,
The deeper it is, the less noise it makes.

Dorothy, another of our diligent part-timers, assists Coach Amiott. Like some books, Dorothy must be studied again and again to determine her rather secluded contents. Her favorite pastime is the movies.

Esther Meldrum

She was capable at imagining all, of arranging all, and of doing everything.

Esther is what you might call swell! She is always bubbling over with mirth and playing pranks. She is way up at the top in girls' sports. Maybe she will be a first rate referee someday.

Volleyball 2
Hockey, Basketball 2, 3, 4
Referee

Helvi Miriam Tastula

The joy of youth and health her eyes displayed.

Helvi is the happy-go-lucky type. She enjoys singing and has a nice soprano voice. One of our part-timers, she is very competent and a good student. She participated in every sport, but has no special preference.

Volleyball 2, 3
Hockey, Basketball 2, 3, 4
Dramatic Club 4

Alice Elizabeth Sterlin

Laughter and I have much in common.

Here's a girl whom everyone likes. She has a sunny temperament which cannot help but reflect itself in all around her. Interested in many school activities and a good student, we know she will have a very successful life.

Basketball, Volleyball 2, 3
Glee Club 3
Dramatic Club 4

Donald Francis O'Brien

He was ever the best man in the field.

Don is a new comer to our midst, hailing from Clinton. He made a great hit with the ladies as you can see by glancing at the list of Senior Notables. You can readily identify him by his distinctive blue sweater.

Baseball 2
Football 3
Interclass Hockey 2, 3
Junior Prom Committee
(Clinton High)

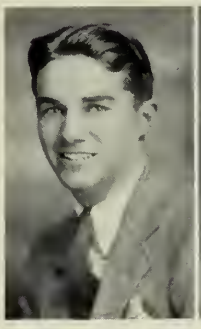

Ellen Anne Marie Anderson

Sweet, good, lovable, and true,
A friend to everyone that she knew.

Ellen excels in the art of listening—at least in school. She is very quiet and unassuming. She finds diversion in popular songs, skating and dancing.

Basketball, Hockey 2

Toivo Anseln Wilen

The world knows little of its greatest men.

Toivo came from Connecticut and joined our class this year. Is he welcome? We'll say he is. He is a jovial fellow and had no trouble in finding good companions. We did not see his name on the Honor Roll, but we know he is a good student.

Virginia Louise Ramgren

She charms the sight and her merit wins the soul.

Jenny is an excellent dancer and never lacks a partner. The question always arises — who is her latest? Jenny's side-kick is Milly Webster and you can usually find them together.

Hockey 2

Sylvia Ruth Emerson

As merry as the day is long.

Sylvia is always jolly and by her winning manner she has gained many friends. Sylvia is a sports fan and a loyal supporter of all our school games. Studying takes a backseat when Sylvia wants to go to a dance or to the movies. Her favorite pastimes are swimming and skating.

Hockey 2
Basketball 2, 3

Elizabeth Frances Watson

A little girl with curly hair,
A gentle mien, a quiet air.

Optimistic, though quiet, Betty has always a friendly word for all. She is quite a loyal Grange member, and, as in all the activities in which she participates, her enthusiasm and support is a great help.

Hockey 2
Chairman, Class Banner Committee 3

CLASS COMMITTEES

Class Motto Committee

Angelo Iacoboni, Chairman
Joseph Adams, Jr.
Eunice Caplan
Evelyn Clouet
Arvo Lamsa

Class Color Committee

Aino Keskinen, Chairman
Francis Connors
Rita Lemoine
Edgar Nasis
Edith Preston

Flower Committee

Charlotte Hauler, Chairman
Charlotte Stirling
Hazel Stevenson

Class Banner Committee

Alfred Niemi, design
Barbara Pearson
Elizabeth Watson
Dorothy Foss
Ellen Pelto

Ring and Pin Committee

Mark Thatcher, Chairman
Priscilla Demmon
Christine Diamond
Vera Jackson
Daisto Luokkala
Angelo Quarella
Kenneth Webster
Frederick Zeigler, Jr.

Junior Prom Committee

James McNamara, Chairman
Diane Baldwin
Constance Barker
Raoul Brodeur
Aubrey Hastings
Isabel Henderson
Herbert Laakso
Class Officers

Junior-Senior Reception Committee

Louise Bull, Chairman
Raymond Beer
Robert Burns, Jr.
Eunice Caplan
Katharine Chalmers
Oliver Jackson
Virginia Munson
Lionel Whiston, Jr.

Senior Thanksgiving Dance Committee

Irma Bovellan, Chairman
Howard Andrews
David Baldwin
Katherine Chalmers
Ernest Illig
Robert Morrilly
Gladys Rahmberg
Norma Richardson
Class Officers

Senior Councillors' Dance Committee

Edwin Nickerson, President, School Council
Erma Anderson, Chairman
Dorothy Gilbert
Risto Heikkinen
Francis Lavoie
Jane Ryan

Organizations and Athletics

THE ORCHESTRA

ORCHESTRA

MR. BOUVIER, Director

MR. TALCOTT, Assistant Director

Piano
- Marjorie Dempsey, '35
- Estelle LaFleur, '36

First Violins
- George Rivett, '35
- Frederick Donelle, '35
- Albert LaFountain, '35
- Albert Miller, '35
- Robert Arsenault, '35
- Joseph Gaustello, '35
- Peter Romano, '36
- Doris Hannigan, '37
- Olive Boudreau, '37

Second Violins
- Donald Johnson, '36
- Frank Moryl, '37
- Dorothy Mosher, '37
- Eloise Shortsleeves, '37
- Louise Thibert, '37
- Walter Downing, '37
- James Halliday, '37
- Suzanne Poirier, '37
- Roberta Cross, '37
- Gloria Downs, '37

Flute
- Roger Edman, '36

Cello
- Lionel Whiston, Jr., '35

Clarinets
- Howard Andrews, '35
- Arvo Lamsa, '35
- Gene Abar, '35
- Joseph Testagrossa, '36

Saxophones
- Angeline Delmonico, '35
- LeRoy Ryder, '37

Trumpets
- Harold Rawson, '35
- Leonard Landall, '35
- Burton Lewis, '36
- Walter Congram, '36
- Raymond Williams, '37

Horns
- Victor Hopkinson, '37
- Kenneth Douglas, '37

Trombones
- Lester Gage, '35
- John Rogers, '37

Bass
- Gordon Keller, '36

Drums
- Richard Sibley, '36
- Frederick Butterfield, '37

THE BAND

BAND

MR. BOUVIER, Director

MR. DILLON, Drill Master

MR. TALCOTT, Assistant Director

Trumpets

Harold Rawson, '35
Leonard Landall, '35
Burton Lewis, '35
Frank Chapman, '35
William Duddridge, '36
Bruno Maki, '36
Douglas Buskey, '36
Robert Lassell, '36
Walter Congram, '36
Esther Rice, '36
Robert Yundt, '36
Raymond Williams, '37
Charles Smith, '37

Piccolo

Roger Edman, '36

Clarinets

Howard Andrews, '35
Arvo Lamsa, '35
Gene Abar, '35
Avis Newcombe, '36
Joseph Testagrossa, '36
George Engman, '36

Saxophones

Angeline Delmonico, '35
LeRoy Ryder, '37
Howard Lacey, '37

Horns

Victor Hopkinson, '37
Kenneth Douglas, '37
George Henstridge, '37
Luana Chickering, '37

Baritones

Priscilla Lawrence, '35
Halsey Russell, '36

Trombones

Lester Gage, '35
Vincent Sorenson, '36
G. Burton Lord, '36
John Rogers, '37
Gordon Whitney, '37
Herbert Schoales, Jr., '37
Charles Gale, '37
Robert Hogg, '37

Bass

Gordon Keller, '36
Edgar Lord, '37
Guy Farwell, '38

Drums

Tenho Suomala, '36
Peter Romano '36
Richard Sibley, '36
Richard Smith, '36
Robert Yates, '37
Frederick Butterfield, '37
Murray Rice, '37

OFFICERS OF BOYS' GLEE CLUB

President	Francis Connors, '35
Vice-President	Robert Heins, '36
Secretary-Treasurer	Philip Nussey, '36

OFFICERS OF GIRLS' GLEE CLUB

President	Phyllis Anderson, '35
Vice-President	Claire Gendron, '35
Secretary-Treasurer	Evelyn Clouet, '35

LE CERCLE FRANCAIS

Président	Joseph Adams, Jr.
Vice-Présidente	Barbara Hayes
Secrétaire	Hazel Stevenson
Trésorier	Raymond Beaulieu

OFFICERS OF DRAMATIC CLUB

President	Janet Mulqueeney
Vice-President	Katharine Chalmers
Secretary	Mildred Slattery
Treasurer	Francis Connors

OFFICERS OF BOYS' DEBATING CLUB

President	James McNamara
Vice-President	Angelo Iacoboni
Secretary	Robert Morrilly
Treasurer	Lionel Whiston, Jr.

OFFICERS OF GIRLS' DEBATING CLUB

President	Louise Dolan
Vice-President	Diane Baldwin
Secretary	Helen McAuliff
Treasurer	Beatrice Ferguson

COUNCILLORS

Edwin Nickerson	President of Council
Stuart MacMullen	22
Olavi Lystila	23
Beatrice Lemoine	24
Edgar Nasis	26
Lionel Whiston, Jr.	27
Leo Brandt	28
Frank Dustan	304 in B. F. Br.

THE RED AND GRAY BOARD

Editor-in-Chief
Louise Bull, '35

Business Managers
Angelo Quarella, '35 (Advertising)
James McNamara, '35 (Circulation)

Assistant Business Managers
Gordon Keller, '36
Robert Inman, '36
Carl Boring, '37
Raymond Jena, '37

Literary Department
Adele Husari, '35, Chairman
Hazel Stevenson, '35
Amy Wartiainen, '36

School Notes
Aino Keskinen, '35, Chairman
Constance Godbeer, '36
Mary Cashman, '36

Jokes
Chester Johnson, '35, Chairman
Mary Ward, '36
Dorothy Sayward, '36

Art
Beatrice Ferguson, '35
Helen Purinton, '36

Alumni
Constance Barker, '35, Chairman
Roberta Flaherty, '36

Athletics
Edwin Nickerson, '35, Chairman
Donald Maggs, '36

Typists
Impi Johnson, '35
Armas Luoma, '35

MARSHALS

Stuart MacMullen, Chief Marshal

Phyllis Anderson
Diane Baldwin
Constance Barker
Irma Bovellan
Virginia Brunt
Louise Bull
Eunice Caplan
Katharine Chalmers
Mary Flint
Hester Hyatt
Aino Keskinen
Beatrice Lemoine
Agnes Mildonian
Janet Mulqueeney
Virginia Munson
Edith Preston
Edith Shields
Mildred Slattery
Hazel Stevenson
Nancy Luce

Charlotte Stirling
Gladys Rahmberg
David Baldwin
Robert Burns, Jr.
William Courtemanche
Patrick DiGalogero
Frank Dustan
Aubrey Hastings
Angelo Iacoboni
Oliver Jackson
Arvo Lamsa
Leonard Landall
James McNamara
Edwin Nickerson
Richard Noble
Angelo Quarella
Lionel Whiston, Jr.
Maurice Wolpert
Daisto Luokkala
Olavi Lystila

Frederick Zeigler, Jr.

THE ROUND TABLE

Miss Annie E. Dunn

Phyllis Anderson
Diane Baldwin
Virginia Brunt
Louise Bull
Eunice Caplan
Francis Connors
Mary Coombs
Frank Dustan
Eunice Flight
Mary Flint
Adele Husari
Angelo Iacoboni
Aino Keskinen
Arvo Lamsa
Leonard Landall
James McNamara
Beulah Mitchell
Janet Mulqueeney
Virginia Munson
Edwin Nickerson
Hazel Stevenson
Alma Usenius
Lionel Whiston, Jr.

GOLD F PUPILS

Phyllis M. Anderson
Phyllis Bailey
Diane C. Baldwin
Constance Barker
Dorothy Blanchard
Irma G. Bovellan
Eunice Caplan
Dorothy F. Chesbrough
Patrick DiGalogero
Dorothy Gilbert
Hilkka M. Heikkila
Adele Husari
Angelo Iacoboni
Sylvia E. Kallio
Ellen Karvonen
Aino Keskinen
Leonard Landall
Helen M. Laurila
Daisto E. Luokkala
Armas O. Luoma
Beulah P. Mitchell
Ellen V. Niemi
Angelo A. Quarella
Hazel Stevenson
Charlotte B. Stirling
David Sweeney

Alma V. Usenius

SCENES FROM
TIGER HOUSE

THE SENIOR PLAY

On April twenty-fifth, the Senior Class presented Robert St. Clair's thrilling mystery comedy, "Tiger House," at the B. F. Brown Auditorium.

The play is laid around an isolated country estate called Mystery Manor, which was thought to be haunted. Erma Lowrie, a young shopgirl, inherited Mystery Manor from her eccentric aunt, and according to the terms of the will, she must live there for one year. Erma is warned about a tiger said to haunt the house and is also told that a priceless jewel necklace stolen from an Indian tribe that worshipped tigers is in the house. A mystery woman staggers through the door and is about to tell Erma an important secret, when the lights go out and the woman vanishes. Arthur gives Erma his theories of the mystery, casting suspicion on Yami. Later, suspicion is thrown on MacIntosh who has disappeared. Erma and Arthur find a secret room in which they find Mac. They also learn how to find the jewels, which are hidden in a crystal bowl. Mac and the Mystery Woman, who has returned, lie in wait for the Tiger. Erma now leaves the secret room in which she has been trapped, with Yami and is about to take the jewels when Thomson appears, immediately followed by the Tiger. After locating the jewels, the Tiger and Thomson are about to leave when stopped by MacIntosh. Arthur is exposed as the Tiger and taken away with his partner by Murphy, a local officer. Erma gives Yami the jewels and he returns the gift as a wedding present for Erma and MacIntosh.

CAST OF CHARACTERS

Erma Lowrie	Katharine Chalmers
Yami, a Hindu	Francis Connors
Aunt Sophia	Virginia Brunt
Mrs. Murdock	Mildred Slattery
MacIntosh	Robert Burns, Jr.
Arthur Hale	Frank Dustan
Oswald Kerins	Edwin Nickerson
Peggy Van Ess	Louise Bull
Thomson	Edgar Nasis
The Mystery Woman	Rhoda Miller
Murphy	Oiva Palo
The Tiger Man	????

DIRECTOR, Miss Lillian M. Taylor

HOUSE ARRANGEMENTS

James McNamara, '35
Raymond Beer, '35
Joseph Adams, Jr., '35
Stuart MacMullen, '35

PUBLICITY

Angelo Iacoboni, '35, Chairman
William Courtemanche, '35
Omer Couture, '35
Stuart MacMullen, '35
George Bingham, '36
Emmett Fritz, '37

HEAD USHER

Mary Flint, '35

STAGE ASSISTANTS

Edwin Hill, '35
Daisto Luokkala, '35
Francis Lavoie, '35
Allan Jamnback, '35
Oiva Palo, '35
Elias Halttunen, '35
Marcus Delaney, '35
Edwin Hecker, '35
Jouko Savolainen, '35

Diane Baldwin

Tempo Marche

Ad Successum Nitamur

Harold Rawson

Arr. by R. Weston

AD SUCCESSUM NITAMUR

Beneath thy gleaming standard, O cherished Red and Gray,
Once more we stand together, our praises to convey.
And yet our tongues betray us, our surcharged hearts imply
That for so deep a feeling, words fail to satisfy.

It matters not how humble the task that we must do,
The mem'ry of thy teachings will surely lead us through.
The years to come will find us upright, courageous, free;
And, F. H. S., we'll realize we owe it all to thee.

For thou hast taught that Courage and Honor conquer all;
By trusting in these precepts we know we ne'er can fall.
With God beside us, guiding, your spirit shining clear,
Success we'll strive for, ever, with will to persevere.

Back Row, L. to R.—Clarence Noah Amiott, Head Coach, Sultan, '35, Jackson, '35, Dustan, '35, Noble, '35 Sheppard, '36, Bernier, '36, Harkness, '37, Delphia, '36, Connors, '35, Chicone, '36, Cummings, '35, Henry Healy, Line Coach.

Second Row, L. to R.—DiBenedetto, '36, Woodcombe, '35, Shattuck, '36, Leo, '36, Torcoletti, '36, Williams, '35, Gorham, '35, Brodeur, '35, Digham, '36, Romano, '36, Hissing, '36, Glenny, '36, Flynn, '36, MacLean, '37, Norton, '36.

First Row, L. to R.—Beane, '36, (Co-Mgr.), Moriarty, '37, Hawthorne, '35, Valera, '36, Sodano, '36, Menard, '36, Taylor, '35, Cleveland, '36, Kalagher, '35, Roberge, '35, Lattore, '36, Collette, '35.

FOOTBALL SCHEDULE

	Fitchburg	Opponents
Keene, N. H.	6	0
Lynn G. E.	18	0
Athol (cancelled on account of rain)		
Arlington		
at Arlington (cancelled on account of snow)		
Framingham	13	0
Gardner	7	7
Brookline at Brookline	13	0
Brockton	7	19
Quincy	13	6
Chicopee	27	0
Leominster	0	12

Front Row: Robert Schragle, '36, James Flynn, '36, Capt. Lauri Kangas, '35, James Leo, '36, Raoul Brodeur, '35.
Back Row: Coach Clarence N. Amiott, James Wyman, '37, Kenneth Delphia, '36, John Bowes, '36, Herbert Laakso, '35, Arnold Fellows, '36, Mgr. Edwin Nickerson, '35.

BASKETBALL SCHEDULE

			Fitchburg	Opponents
Dec. 21	Cranston, R. I.	at Fitchburg	35	18
Dec. 25	Alumni	at Fitchburg	32	30
Dec. 28	Dolgeville, N. Y.	at Fitchburg	49	18
Jan. 1	Brockton, Mass.	at Fitchburg	23	31
Jan. 4	Rindge Tech	at Fitchburg	44	16
Jan. 11	Quincy, Mass.	at Fitchburg	19	20
Jan. 15	Leominster, Mass.	at Leominster	35	28
Jan. 18	Arlington, Mass.	at Arlington	38	28
Jan. 25	Gardner, Mass.	at Fitchburg	44	35
Feb. 1	Brockton, Mass.	at Brockton	41	33
Feb. 8	Gardner, Mass.	at Gardner	34	31
Feb. 15	Arlington, Mass.	at Fitchburg	35	14
Feb. 22	Leominster, Mass.	at Fitchburg	43	24
Mar. 1	Quincy, Mass.	at Quincy	24	14

M. I. T. TOURNAMENT

Mar. 7	Worcester Commerce	at Cambridge	31	39

First Row: MacLean, '35, Beer, '35, Luchford, '37, Williams, '35, Roberge, '35, Capt. Laakso, '35, Berger, '35, Erickson, '35, Ziegler, '35, Hecker, '35, Nickerson, '35.
Second Row: Asst. Coach Woodbury, Menard, '36, Gorham, '35, White, '36, Maki, '36, Morrilly, '35, Noble, '35, Leavenworth, '35, Whiston, '35, Tait, '36, Mgr. DiGalogero, '35, Coach Erickson.

TRACK SCHEDULE

April	29	Interclass at Fitchburg.
May	2	Framingham at Fitchburg.
May	4	Worcester Tech Interscholastics at Worcester.
May	11	Leominster at Fitchburg.
May	18	Gardner at Fitchburg.
May	25	Nashua at Fitchburg.
June	1	8th Massachusetts Relay Carnival at Fitchburg.
June	8	14th Worcester County Interscholastic at Fitchburg.
June	10	Junior-Senior Relay at Fitchburg.

	Fitchburg	Gardner
100 yd. Dash	6	3
200 yd. Dash	5	4
440 yd. Dash	5	4
880 yd. Dash	9	0
1 Mile Run	4	5
High Jump	5⅓	3⅔
Pole Vault	5	4
Shot Put	6	3
120 yd. Low Hurdles	5	4
Running Broad Jump	9	0
Totals	59⅓	30⅔

TRACK SCORES

	Fitchburg	Framingham	Fitchburg	Leominster
Shot Put	6	3	3	6
100 yd. Dash	3	6	0	9
220 yd. Dash	3	6	1	8
High Jump	6	3	2⅔	6⅓
Pole Vault	8	1	—	—
1 Mile Run	5	4	6	3
440 yd. Dash	0	9	8	1
880 yd. Dash	6	3	9	0
Broad Jump	1	8	8	1
Totals	38	43	37⅔	34⅓

	Fitchburg	Nashua
100 yd. Dash	9	0
220 yd. Dash	4	5
440 yd. Run	5	4
880 yd. Run	9	0
One Mile Run	8	1
120 yd. Low Hurdles	5	4
Shot Put	5	4
High Jump	7	2
Pole Vault	7	2
Broad Jump	8	1
Totals	67	23

First Row: Pandiscio, '36, Croteau, '37, Wazal, '35, Glenny, '36, Torcoletti, '36, Capt. Flynn, '36, Leo, '36, Lattore, '36, DiBenedetto, '36, Cleveland, '36, Tuomi, '35.
Second Row: Coach Stevenson, T. Jakola, '36, Shaw, '36, V. Jakola, '35, Wyman, '37, Marranzino, '37, Bulcock, '37, Mgr. Whittemore, '35.

BASEBALL SCHEDULE

		Fitchburg	Opponents
April 27	Murdock at Winchendon	13	7
May 1	Clinton at Clinton	19	11
May 11	Gardner at Gardner	4	3
May 18	Framingham at Framingham	5	14
May 25	Leominster at Leominster	5	1

First Row: Heisson, '36, Iacoboni, '35, Capt. Fellows, '36, Fritz, '37, Salo, ,36.
Second Row: Hopkinson, '36, Juusola, '37, Coach Sheehan, Inman, '36, Lacey, '36.

TENNIS SCHEDULE

		Fitchburg	Opp.
May 2	Framingham	1	5
May 4	Athol	postponed	
May 11	Framingham at Framingham	1	5
May 18	Lawrence Academy	2	4
May 25	Nashua	2	4
June 1	Athol at Athol	postponed	
June 8	Nashua at Nashua		

Capt. Brodeur.
Frank
Library
Senior
Hockey

Mr. Butler—"What is the law of Diminishing Returns?"
Miss Persons—"Ask the laundry."

Miss Ranney—"What tense in English corresponds with the imperfect?"
Miss Wilson—"I didn't even know they were acquainted."

Miss Gifford—"Who was the greatest bandit of all time?"
Flo O'Brien—"Atlas."
Miss Gifford—"Why?"
Flo—"Because he held up the whole world."

"Pay your taxes with a smile," advised MacMullen, as he saw his father struggling with his income tax blanks. "I should love to," replied Mr. MacMullen, "but they insist on cash."

Mr. Chalmers—"Say, you should have been here at 8:10."
June Morgner—"Why, what happened?"

Mary Steed—"I haven't a thing to do all day."
Miss Haskins—"How are you going to know when you're through?"

Mr. Bergroth—"Shall I take your picture in a drape?"
Miss Waltanen—"Don't make any fuss, just wear your smock."

Dentist—"Well, it looks like I'll have to drill."
Virginia Munson—"Heavens, can't you fix my tooth without a rehearsal?"

SAYINGS OF OUR TEACHERS

Miss Dunn—Look that up in the dictionary.

Miss Gibbons—Your shoes are dirty. What is your name? Three sessions.

Mr. Sullivan—Gather 'round and watch me.

Mr. Howard—Now if you were in some office . . .

Mr. Dooling—Come, come, we'll have no more of this!

Miss Taylor—Now you listen to me. . .

Mr. Howe—Class, PLEASE!

Mr. Perkins—Is that clear?

Miss Peabody—Down at Tufts. . .

Mr. Harwood—Umm . . . Yass.

Mr. Chalmers—Well. . . .

Mr. Butler—It's the old army game.

Miss Gifford—What did you say?

Miss Sherwin—Now you be careful of that book!

Miss Haskins—Quiet, please!

Miss Dunn—"Can you cite any passage in Shakespeare that seems to presage the coming of the automobile?"
Nickerson—"Yes, ma'am. 'Curscs, not loud but deep!' "

P. Brown (our newsboy)—"Great swindle, 74 victims!"
Mr. Howe (buys paper)—Hey! I can't see anything about a swindle."
P. Brown—"Great swindle, 75 victims."

EXPERIMENT TO ILLUSTRATE THE THEORY OF STUDENTOLYSIS

Required—2 studes
1 excuse monitor
1 principal

Method—Have one stude skip school, and the other stay home to attend his grandfather's funeral.

Observation—First stude (18 years of age) borrows a dime and gets into the show on a kid's ticket. Second stude attends aforesaid funeral. Next day both studes go to the excuse monitor and both have forgotten notes. Monitor says studes must see the principal. First stude says he was sick. Second stude says, "I had to attend my grandfather's funeral." Principal releases first stude telling him to bring a note, and to the second stude says, "Aha! a very likely story. You expect me to believe the old story, eh? Take five——."

Conclusion—Truth is stranger than fiction and sessions go on forever.

SENIOR NOTABLES

Ambitious	Ed Nickerson	A. Keskinen
Beautiful	Don O'Brien	B. Hayes
Cute	R. Burns	K. Chalmers
Dignified	F. Dustan	M. Flint
Earnest	S. MacMullen	D. Baldwin
Fascinating	L. Kangas	V. Munson
Good-looking	Don O'Brien	M. Flint
Happy-go-lucky	Ed Nasis	M. Steed
Interesting	A. Iacoboni	Demmon Twins
Jolly	Ed Nasis	A. Erickson
Keen	S. MacMullen	D. Baldwin
Neat	V. Freeman	L. Bull
Likable	F. Donelle	P. Anderson
Musical	O. Jackson	I. Bovellan
Original	J. McNamara	K. Chalmers
Pretty	L. Kangas	E. Puro
Quiet	F. Donelle	A. Usenius
Reckless	M. Delaney	J. Wilson
Studious	A. Quarella	A. Usenius
Talented	F. Connors	J. Mulqueeney
Unspoiled	O. Jackson	E. Preston
Vivacious	R. Brodeur	J. Wilson
Wistful	L. Whiston	E. Preston
Extreme	M. Delaney	J. Morgner
Youthful	R. Menard	G. Rahmberg
Zealous	A. Miller	C. Barker

We have decided to take up a collection and buy Joe Wazal a rope as he is very fond of skipping.

Mildred Slattery—"I understand that Marcus can hammer like lightning."

Irma Bovellan—"He sure can. You know lightning never strikes twice in the same place."

Two faces were close together. The frail hands caught Illig's horrified gaze—Good gosh! It was the face of his watch and the hands pointed to 12:30. He'd overslept.

Noble came in late. Much laughter. Miss Dunn, "I wish you wouldn't laugh at every silly thing."

M. Kendall—"I think I have a cold or something in my head."
G. Rahmberg—"It's a cold."

L. Bull—"When a radio comedian is good, he may be very good; but when he is bad, somebody in the family insists on listening."

F. Dustan—"Of all magnets, I think a bed is the most powerful on Monday morning."

On the way down to Washington, on the Hi-Y trip, the second car in which Leonard Landall rode, ran out of gas at 5:30 a. m. They drew up beside a filling-station, outside of which an antiquated fire engine was parked. They could see the proprietor inside, but were unable to awaken him, so they rang the fire siren to get results. They did. The fellow asleep was the town constable. In a few moments the fire chief, not Ed Wynn, came running up in his pajamas. The constable came out shouting, "You're all pinched." They had rung the fire alarm. About that time, the other car came up and was "pinched" also. After numerous apologies and a secret conference in the filling-station, the prisoners, now meek and mild, were allowed to depart in peace. They thought for an entire week that the party was charged a $10.00 fine.

While MacMullen, head scribe for the expedition, was taking notes in the Supreme Court Building, a secret service man asked him if he was a reporter. Some joke, eh? We thought so when we read his journal.

Boyle and Whiston had a wrestling match one night in camp. The only fatalities were two pair of pajamas. The bout was refereed, given a decision, and stopped by the camp cop.

When the fellows stayed out late, the penalty was to be locked out. But what use was it to try this, when every key in the camp fitted the lock?

Dustan's interpretation of traffic lights:

Green—Go.
Yellow—Go.
Red—Keep on going.

We noticed that those who went on the Washington trip were avoided for a time until people were certain that they had not caught the measles.

A goat ate all our other jokes
And then began to run.
"I cannot stop," he croaks,
"I am so full of fun."

THE BILLBOARD

CLASS[IFIED] ADVERTISEMENTS OF 1935

NOTICE
WILL THE PERSON WHO STOLE MY PANTS REASE RETURN THEM. THEY ARE IMPORTANT.
ED NICKERSON
SR. CLASS PRES.

DINE-
AT THE CAFETERIA
POPULAR PRICES
SIRLOIN STEAK
FILET MIGNON
SPECIALS FOR JULY AND AUGUST.
MISS. MACINTYRE
MASTER OF CULLINARY ARS
CAVIAR — ON FRIDAY

WORK WANTED
BRING ME YOUR TROUBLES. I SUPPLY SPEECHES AND COMPOSITIONS GUARANTEED TO FOOL ANY TEACHER.
R. NOBLE B.V.D.
SEE ME AFTER SCHOOL.

ARE YOU CLEVER?
IF NOT LET ME SHARPEN YOUR WITS.
REASONABLE RATES
MR. OTIS PHONE
MACH. SHOP. H-E-L-LO

POST $1.00 BILLS HERE

JAMES I
JAMES II
JAMES III
JAMES WHO?
JAMES MACNAMARA

IF YOU
LIKE THE BILLBOARD TELL MR. HUBBARD.
IF NOT KEEP QUIET
SIGNED X.
ADV. MGR.

BE A MODERN
-GO TIELESS-
O. JACKSON
TREAS. SR. CLASS

LEARN TO DRIVE!
LESSONS CHEAP AND AT YOUR OWN RISK.
MARY FLINT
V. PRES. SR. CLASS
ANTIDOTE -
NEAREST HOSPITAL AND ANY GOOD DOCTOR.

DETECTIVES WANTED-
TO LOCATE -
3 PRS. FOOTBALL SHOES
12 PRS. STOCKINGS
2 JERSEYS
35 BARS OF SOAP
MR. C. N. AMIOT.
DIRECTOR OF PYS. ED.

LOST
A LATIN BOOK IF YOU FIND IT THROW IT AWAY!
A. PANDISCIO

FOUND.
LOVE IN SPRINGFEILD (AT WOOLWORTH'S)
S. MACMULLEN

PERSONAL

FREE-LOVE
TAUGHT IN THREE EASY LESSONS
APPLY TO ANY GIRL.
P. ANDERSON
MGR. AND SEC. SR. CLASS

AMUSEMENTS
MAN OF 1000 VOICES. HEAR ME ANYTIME.
A. IACOBONI

COMMITTEES (continued)

Senior Frolic

Joseph Adams, Jr., Chairman
Anita Driscoll
Jane Ryan
James McNamara

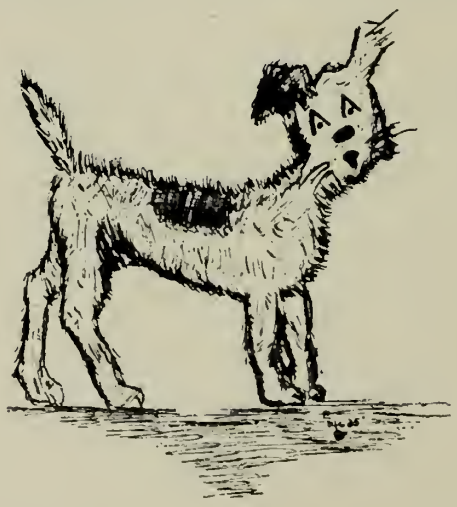

Senior Prom

Frank Dustan, Chairman
Angelo Quarella
Francis Lavoie
Jouko Savolainen
Patrick DiGalogero
Aubrey Hastings
Ellen Niemi
Helvi Tastula
Christine Diamond
Rhoda Miller
Beatrice Ferguson
Rachel Kenney

INDEX TO ADVERTISERS

	Page
Academy Hat Works	97
Artcraft Cleaners	110
Bailey, Ye House of John L.	96
Baker, Baker & Bowen	113
Barton Studio	112
Baylin's Fur Shop	103
Becker College	81
Bergroth Studio	82
Blanchard & Brown	90
Brockelman Bros.	85
Brooks Pharmacy	102
Cheshire Photo-Engravers, Inc.	113
City Cleaners & Dyers	94
City Shoe Repairing	94
City Steam Laundry	85
Crocker-Burbank & Co., Asso.	86
Cross, C. A.	102
Custom Auto Body	112
Dejonge, Louis Co.	88
Di Lucci, Tailor	113
Downs, H M. Printing Co.	113
Drummond Bros , Inc.	107
Emily Shop	111
Farm Service Stores	103
Fennia Market	106
Fidelity Co-operative Bank	101
Fitchburg Candy Shoppe	93
Fitchburg Coal Co.	105
Fitchburg Co-operative Bank	89
Fitchburg Creamery	99
Fitchburg Gas & Electric Light Co.	86
Fitchburg Hardware	105
Fitchburg & Leominster St. Rwy. Co.	96
Fitchburg Lunch	97
Fitchburg Motor Sales, Inc.	96
Fitchburg Mutual Fire Insurance Co.	104
Fitchburg Paper Co.	83
Fitchburg Produce Co.	112
Fitchburg Savings Bank	107
Flynn, J. G.	109
Gage, B. E.	92
Gelinas, A. Andre	100
George Bros.	109
Gilash Shoe Co.	111
Goodfellow, A. Z.	96
Greenwood, Hon. Robert E.	84
Gruener Hardware	103
Hardy, William A. & Sons, Co.	100
Hatch, H. A. & Son	92
Heslam, James Co.	91
Holmes, Edwin T. Dr.	101
Hope Rubber Co.	85
Hotel Raymond	87
Hyland, A. S. & Co.	98
Illig Plumbing & Heating Co.	95
Johnson, F. M. Lumber Co.	98
Johnson, Iver Sporting Goods Co.	100
Kendall Catering Co.	108
Kidder & Davis	99
Kimball & Son Co.	93
Lane, F. H. Co.	93
Laurel Hill Creamery	109
Lesure the Florist	95
Lesure, F. D. Co.	107
M. A. C. Plan	106
Matthews Motor Co.	109
Metropolitan Life Insurance Co.	92
Michon Studio	92
Miller Clothing Co.	108
Moriarty Electric Co.	98
Murphy Drug Co.	95
Nathan, S. M.	93
Nichols & Frost	88
Niemi, Dr. W. A.	102
O'Connell, M. Fred	97
Park Pharmacy	101
Payson, W. G	110
Primeau Pharmacy	104
Putney, W. E.	91
Raivaaja Publishing Co.	112
Rice & Co.	103
Richmond the Furrier	106
Ritter, Flowers	94
Robbins & Dudley	104
Rome Clothing Co.	99
Ross, Thos. K. & Alfred D., Drs.	105
Ross & Russell, Drs.	108
Roux, A. L. & Son	102
Safety Fund National Bank	84
Sawyer, Henry L	104
Sentinel Printing Co.	108
Simonds Saw & Steel Co.	90
Smith Printing Co	101
Star Cleaning & Dyeing Co.	97
Stephen's Luncheonette	110
Swanson Baking Co.	95
Sweater Shop	111
Turunen Motor Coach Service	111
United Auto Body	105
United Co-operative Society	106
Walsh, James H. Jr.	98
Ware & Ware	87
Wiley & Foss	100
Worcester County Trust Co.	99
Worcester North Savings Inst.	89
Wyman, Roy S.	91
Ye Olde Oyster Bar	94

Summer Session starts July 15

BECKER COLLEGE OF WORCESTER

College Grade Training for Business

One and two year courses that prepare for superior positions

Business Administration
Finance — Accounting
Executive Secretarial
Commercial Journalism
Teacher Training
Shorter Stenographic and Bookkeeping Courses

Co-Educational Moderate Fees

Opportunities for part-time employment

Send for Catalog of Forty-ninth year

BECKER COLLEGE
Founded in 1887
WORCESTER, MASSACHUSETTS
A union of Post Institute and Becker College

Fall Term begins Sept. 4

Class Photographers

1923

1924

1928

1930

1931

1932

1933

1934

1935

We Thank You, Seniors.
For Your
Patronage

There
Must Be
A Reason

BERGROTH STUDIO

775 Main Street
FITCHBURG, MASS.

Compliments of

Fitchburg Paper Co.

Compliments of

Hon. Robert E. Greenwood

Capital and Surplus $1,000,000.00

The Safety Fund National Bank
of Fitchburg

UNITED STATES DEPOSITARY

Compliments of

HOPE RUBBER COMPANY

GOODRICH TIRES

16 PUTNAM STREET TEL. 1090

Compliments of

City Steam Laundry

---

27 Years Ago--

The first Brockelman Store was started on a strictly cash basis.
Our cash policy was then a matter of necessity

TODAY

With Thirteen Modern, Sanitary Markets and Stores
We are among the Largest

FRESH FOOD DISTRIBUTORS

in New England

Our Cash Policy is still in force as a matter of choice
It is the very foundation of our greater value giving

BROCKELMAN BROS., INC.

FITCHBURG — WORCESTER — LAWRENCE — LEOMINSTER
CLINTON — GARDNER — LOWELL — NASHUA

Compliments of

Crocker, Burbank & Co.,
Association

Compliments of

Fitchburg Gas and Electric
Light Company

Compliments of

WARE & WARE

HOTEL RAYMOND

A Good Hotel

Compliments of

Louis Dejonge Company

Surface Coated Papers

Nichols & Frost, Inc.

FITCHBURG, MASS.

The quality store in Dresses, Coats, Suits, Millinery
Children's and Infant's Dresses, Coats, Hats
Corsets and Lingerie :: Hosiery, Gloves, Neckwear
Skirts and Blouses :: Books and Stationery
Art Needlework :: Domestics :: Silks
Glassware :: House Dresses

AS YOU CLIMB

Do not try to crowd into the last few years of your life the things you failed to do when you were going strong. Save to the utmost now, and your future will be secure.

Worcester North Savings Institution

288-294 Main Street

Deposits put on Interest Monthly
Dividends Paid Quarterly

Compliments of

Fitchburg Co-operative Bank

Blanchard & Brown Printing Co.

Book, Job and Catalog Printing

25 WATER STREET

FITCHBURG, MASS.

PRINTERS OF THE 1935 BOULDER

Over 100 Years of Service

Saws - Machines - Knives - Files

Simonds Saw and Steel Co.

Established 1832

Fitchburg Massachusetts

Compliments of

W. E. Putney

All Kinds of

INSURANCE

Compliments of

Roy S. Wyman

Optometrist
Optician

280 MAIN STREET

FITCHBURG

INVEST IN THE BEST

Quality
Fruits

Fresh
Vegetables

James Heslam Co.

FITCHBURG, MASS.

Tel. 4260

Compliments of

MICHON STUDIO

Photographs of Quality

455 MAIN STREET FITCHBURG, MASS.

Will You Have an Income at Age 65?

Look about among your acquaintances at age 65, and see how many of them are dependent on friends, relatives or the public for a living. But you need not be. You can decide now what income you will have at age 65, and make sure of getting it.

An Old Income Policy in the Metropolitan Life Insurance Company will protect your family in event of your death in the meantime.

Metropolitan Life Insurance Co.

Frank E. Hatch Paul J. Woodcome

H. A. HATCH & SON

Insurance

470 MAIN STREET

FITCHBURG, MASS.

B. E. Gage

General Insurance

Safety Fund Bank Building

FITCHBURG, MASS.

Thrush Brown
Pigeon Grey

And All The Other New Shades
In Smart Clothes

Extra values in Oxfords and
Blue Worsteds

Qualities That Satisfy

F. H. LANE COMPANY

1935 Class Clock will be placed in our store window sometime in June. Every senior's name will appear on the clock dial. The clock will be wound so it will stop sometime during the day of graduation.

The minute hand will stop at a Senior Girl's name and she will receive a fine high-grade bracelet Watch — The hour hand will stop at a Senior Boy's name and he will receive a good strap watch. If the winner already has a watch and it was purchased here, she or he will receive $25.00 cash.

S. M. NATHAN
471 MAIN STREET
FITCHBURG, MASS.

Young Men
Look The Part!

Three Small Words But With
A Big Meaning.

Correct Dress will improve your
appearance and give you
more confidence.

Kimball's Young Men's Clothes
full of pep, fine wearing
qualities and satisfaction.

KIMBALL & SON CO.
452-454 MAIN STREET
FITCHBURG, MASS.

Compliments of

Fitchburg
Candy Shoppe
and
Luncheonette

703 MAIN STREET

JOHN G. BICOULIS

YE OLDE OYSTER BAR

FITCHBURG

and

NEW ROSE GARDEN

LAKE WHALOM

"Show Places With Good Food"

ROBERT S. LUFKIN, Pres.

City Cleaners & Dyers

A Neat Appearance Is a Good Investment

PHONE 78

655 Water Street — Fitchburg, Mass.

Compliments of

City Shoe Repairing Co.

HATS CLEANED AND BLOCKED

831 Main Street — Fitchburg, Mass.

RITTER For FLOWERS

360 MAIN STREET — TEL. 415

MURPHY DRUG COMPANY

EUGENE J. MURPHY, Mgr.

REGISTERED PHARMACIST

Walter R. Illig

Plumbing and Heating

1 CUSHING STREET

Best Wishes to the Class of 1935

SWANSON BAKING CO.

Bakers of

Town Talk Bread
Town Talk Cake

"Building Stronger Friends"

LESURE
The
FLORIST

Compliments of

FITCHBURG & LEOMINSTER
STREET RAILWAY CO.

FITCHBURG MOTOR SALES, INC.
21 WILLOW STREET
Sales FORD Service

Ye House of John L. Bailey
685 MAIN STREET
CANDY - GIFTS - FAVORS
Manufacturers of Unequaled Candies

Compliments of

A. Z. Goodfellow

Compliments of

STAR CLEANING & DYEING CO.

992 MAIN STREET

HIGH GRADE CLEANERS Established in 1917

We call for and deliver free.

Telephone 2723

THE FITCHBURG LUNCH

THE BEST FOODS OBTAINABLE
SOLD AT
THE LOWEST POSSIBLE PRICES

444 MAIN STREET FITCHBURG, MASS.

Compliments of

M. FRED O'CONNELL

Wachusett Building

Compliments of

ACADEMY HAT WORKS

Manufacturers of Ladies' and Misses' Hats

2 MAIN STREET FITCHBURG, MASS.

Compliments of

James H. Walsh, Jr.

Compliments of

A. S. HYLAND & CO.

Commercial Stationers and Bookbinders

753 Main Street Fitchburg, Mass.

Oil Burners Electric Refrigerators

Wiring Materials and Supplies

MORIARTY ELECTRIC CO.

14 OLIVER STREET

Compliments of

F. M. Johnson Lumber Co.

Compliments of

Fitchburg Creamery

Compliments of

THE ROME CLOTHING CO.

CLOTHES FOR

MEN, BOYS, WOMEN AND MISSES

KIDDER & DAVIS

FURNITURE - CARPETS - UPHOLSTERY

INTERIOR DECORATORS

692 MAIN ST. FITCHBURG, MASS.

Compliments of

Worcester County Trust Company

Everything in Sporting Goods
KODAKS AND NOVELTIES
Make This Your Headquarters

IVER JOHNSON SPORTING GOODS CO.

510 MAIN STREET

Compliments of

Wiley & Foss

General Contractors

Compliments of

William A. Hardy & Sons Co.

Compliments of

A. Andre Gelinas

Compliments of

DR. EDWIN T. HOLMES

DENTIST

32 GROVE STREET FITCHBURG, MASS.

Tel. 4026

Compliments of

Park Pharmacy

H. C. HEIKKINEN, Ph. G.

773 MAIN STREET

FITCHBURG

Compliments of

SMITH PRINTING CO.

804 MAIN STREET

FITCHBURG, MASS.

Wallace Building

Compliments of

Fidelity Co-operative Bank

Compliments of

Walter A. Niemi, D.D.S.

SURGEON DENTIST

775 MAIN STREET

FITCHBURG, MASS.

Tel. 68

BROOKS' PHARMACY

"THE STORE UNUSUAL"

Restaurant and Luncheonette

Art and Gift Shoppe

Toilet Goods and Specialties

Prescriptions Accurately Compounded

Main Street at Oliver

Going To College ?

You will find your Trunk and Luggage and Leather need at

"The Leather Store"

A. L. Roux & Son

Travel Agency - All Lines

Agents for Cook's, American Express, Raymond, Whitcomb Cruises—Tours Information—Estimates Free

382-384 MAIN STREET

Cor. Mill St.

Compliments of

C. A. Cross & Co., Inc.

WHOLESALE GROCERIES

Confectionery and Produce

SUPPLY HOUSE FOR

Red & White Stores

Telephone 300

Baylin's Fur Shop

EVERYTHING IN FURS

FUR AND CLOTH COATS

COATS MADE TO ORDER

467 MAIN STREET

FITCHBURG, MASS.

RICE & CO.

F. W. RICE

HAMILTON, ELGIN, ILLINOIS,
WALTHAM, GRUEN,
WATCHES.

Jewelers - Stationers

Nearly Three Quarters of a Century

350 MAIN STREET

Larro and North Star Feeds

POULTRY
HOGS
DAIRY

LARRO FAMILY FLOUR

Farm Service Stores

Successors to J. CUSHING CO.

FITCHBURG, MASS.

Gruener Hardware Store

SUPER VALSPAR
VARNISH

85 MAIN STREET

FITCHBURG, MASS.

Compliments of

Robbins
and
Dudley

Your Prosperity is Our Prosperity
Our Prosperity is Your Prosperity

Fitchburg Mutual Fire
Insurance Company

FITCHBURG, MASS.

Compliments of

Henry L. Sawyer
Company

12 BROOK STREET

FITCHBURG, MASS.

Compliments of

Primeau Pharmacy

902 MAIN STREET

FITCHBURG, MASS.

United Auto Body
And
Welding Works

TEL. 4532-W - Res. 158

SPECIALISTS
in
REBUILDING WRECKS
Estimates Gladly Furnished
Anywhere, Anytime

229 Lunenburg St. Fitchburg, Mass.
TAUNO KIURI, Prop.—Class 1927

Compliments of

FITCHBURG HARDWARE CO.

ATHLETIC EQUIPMENT
PAINTS — RADIOS — GIFTS
HOUSEWARES — TILE
OIL BURNERS

If It's Hardware—We Have It

314-316 MAIN STREET
Phone 1670

Compliments of

Thos. K. Ross, D.M.D.
and
Alfred D. Ross, D.M.D.
DENTISTS

MISS MATTIE E. BROWN
Assistant

PARK BUILDING
Tel. 454

Jeddo Coal
Quality Above All

FITCHBURG COAL CO.

4 DAY STREET
Tel. 456

Compliments of

FENNIA MARKET

GROCERIES, MEATS, TEAS AND COFFEES

24-26 Academy Street Tel. 972

Compliments of

United Co-operative Society of Fitchburg

STORES AT

815 Main St. 347 Elm St.
207 Rollstone St.
161 Ashburnham St.

Grocers, Bakers and Milk Dealers
All Kinds of Hard and Soft Coal and Coke

BUDGET BANKING

The M.A.C. Plan, Inc.

805 MAIN STREET

FITCHBURG, MASS.

J. O. RICHMOND

THE FURRIER

Ready to Wear Furs Remodeling, Repairing, Storing

Phone 872

554 MAIN STREET FITCHBURG, MASS.

Compliments of

Drummond Bros., Inc.

WHOLESALE
CONFECTIONERS

Cottage Square

FITCHBURG, MASS.

Compliments of

FRED D. LESURE CO.

WHOLESALE
CONFECTIONERS

FITCHBURG, MASS.

Fitchburg Savings Bank

BANKING HOURS:

8.45 A. M. to 3 P. M. Closed Saturdays at 12 Noon

745 Main Street

DR. JAMES ROSS DR. U. C. RUSSELL
Associate DR. R. B. CARTER

Drs. Ross & Russell

Dentists

Secretary

MISS ELIZABETH M. PIERCE

359 MAIN ST. FITCHBURG, MASS.

The
Fitchburg Sentinel

FOR

THE NEWS

Local Suburban, General

MISCELLANY

Entertaining, Instructive

ADVERTISING

In every way the city's best medium
For information Tel. 90
or call at the office 808 Main Street.

Sentinel Printing Co.

Compliments of

Miller Clothing Co.

223-227 Main Street

Opposite R. R. Station

Kendall Catering Company

56 NORTH STREET

HARRY E. KENDALL, Manager

Tel. 2064-W
Res. Tel. 2064-R

Compliments of

George Bros.

Quality Footwear
For The Entire Family

GRADUATION
FOOTWEAR
at Popular Prices

386 MAIN STREET Cor. Mill St.

MATTHEWS MOTOR CO.

Chevrolet

Sales and Service

17 SNOW STREET

Compliments of

J. G. FLYNN

COAT, APRON AND TOWEL SUPPLY

66 GREEN ST. FITCHBURG, MASS.

Milk and Cream Kayo Chocolate Chair City Ice Cream

LAUREL HILL CREAMERY

Wholesale and Retail
Sole Distributors of Vitamin "D" Irridiated Milk

A. J. Couillard, Mgr. Phone 51 138 LAUREL ST.
FITCHBURG, MASS.

BUY OUR
CLOTHES
Which are absolutely sure to give you Satisfaction and in which you can feel that you are dressed in
POSITIVELY CORRECT STYLE

W. G. PAYSON CO.

Clothiers, Hatters & Furnishers

274 MAIN STREET
PARK BUILDING

Compliments of

ARTCRAFT CLEANERS

Lustrlux Dry Cleaning

689 MAIN STREET
Phone 805
FITCHBURG, MASS.

Compliments of

STEPHEN'S

Luncheonette - Confectionery
Fountain Service

Gil-Ash Shoe Co.

Manufacturers of

Boys' Goodyear Welt Shoes

380 River Street, Fitchburg, Mass.

Compliments of

Turunen's Motor Coach Service

"Always Something New"

Sweater Shop

Swimming Suits
Sweaters
Sports Wear

473 MAIN STREET
FITCHBURG, MASS.

Opposite Safety Fund Bank
Tel. 3784
DISCOUNT CARDS ON REQUEST

Compliments of

The Emily Shop

Wearing Apparel
For
Women and Misses

Tel. 3448 457 MAIN STREET

FITCHBURG, MASS.

Compliments of

Fitchburg

Produce Co.

BETTER PORTRAITS BY

BARTON

HOME and STUDIO PORTRAITURE
OIL PAINTINGS
EXPERT PICTURE FRAMING

The Donald Barton Studio

61 FOX STREET
Tel. 781

Photographs for all occasions

Raivaaja Publishing Co.

Publishers and Printers

RAIVAAJA

FINNISH DAILY — Established 1905

We do all kinds of Commercial Printing.
Members United Typothetae of America.
Union Shop.

48 WALLACE AVENUE — FITCHBURG, MASS.

Compliments of

Custom Auto Body & Welding Co., Inc.

185 Lunenburg Street — FITCHBURG, MASS.

Custom
and
Tailor-Made
SUITS

❖

We
Rent
Tuxedos
And
Dress
Suits

DI LUCCI

The Tailor

19 Day Street, FITCHBURG, MASS.

H. M. Downs
Printing Company

Complete Monotype Equipment

Book, Job and Catalog Printing

93 MAIN STREET
FITCHBURG, MASS.

Compliments of

Baker, Baker & Bowen

All Engraving Work In This Book
Made By The

CHESHIRE PHOTO-ENGRAVERS, INC.

KEENE, NEW HAMPSHIRE